Sergt R. J. Jackson
966167

E R

SUPPLIED FOR THE PUBLIC SERVICE

O Gp - 12 Dec

S.O. BOOK 444

(Indexed 156 pages)

Code 28-444

R. 8090 D.332857 50,000 Bks. 5/65 P.I.

Lost ID card no 3864
A 10 MOHD ALANI HUDALI
Age 31 - CHOKIDAR

3708
AMS SALEH AHMED MUDHKRI
Age 33 - CHOKIDAR 7.5.64 · Auth 32/64

Watch wind - CS Green
Radfan - avoid H cdt.
CS - 17 Feb
Pl CSM - check in 101 Pbt dinner

Always correct - Never wrong.
Dutiful - always have to ask
Never with OC coy as good & stat offr

CO - use of C Coy pl - Rose Lane/HQ Qt.

Buddy - CSS2

Now - 1030 - pick up Capt Richard Smith en route
Dept 5545

DUXRA 2023 0604 G

12 Dec

1. Ops
✓ Kyrenia pl 1430-1700 - CS 42
✓ Linard Block 1800-0500 - CS 37L + Pbtn OC + Sgt + 1 in veh
✓ Neh Cookers. Sgt OC + 1. [NWS - Prisoe]
✓ Police - Clear up

✓ Curfew. Bishman/Mansura lifted today? Bowery Hill remains.
Rock clearance 1100 hrs (Curfew lifted - at first 11)
✓ Kh Range 1200 - cfle, 1700-2200 shooting on range
✓ GOLF vch, Ammo flight 's for
✓ Thursday - anyone ~~[illegible]~~ skiing pamphlets
✓ 3rd days quiet - Don't relax. Info coming in, live life in 100 days.
✓ Civ C visit programme. Smile!
✓ Lights (veh) - C Points fed blocks
✓ Sgt Mess - Tile L
✓ All ships - collect & sig pl for disposal
✓ 13 Dec 2nd Anniversary of Start of Emergency
✓ 13 Land Lawlor: Sig pl; 15 pl; Adc (Gordon-Stewart Lt) - for announcements
✓ Sleeping on gd. - Younger soldiers. All senior assist
✓ CO interested in Belfast cases.
✓ Capt Cross - ops Asst - Coy oc.
✓ R. NEALL Adjt 29 Dec. Replaced by JOHNSON. Asst Adjt - hand over 10 days under Adjt; then under instr for one week.
✓ 13 Offrs - meals (messes); knowledge.
✓ Admin & Adjt of new NCOs not done before course - next week
✓ 2 Coy Xmas - Smoker; beat gp; 13 Sqn, Cfr Sgt Smith

OCPD - Present
Coy Cdrs, Int NCO, Sig NCO
OC 1 Pl, Pl Sgt + 1 Pl
OC 1 Pl
OC 1 Pl, Pl Sgt 13 Pl

Pts.
✓ Bess/Pro. Chips for Xmas meals same as for last yr.
✓ Sgt 8. Sale of stgs - Lorettos times.
✓ Fitzsimon with Palmerius
✓ Decs in mess - first 5 rds?

13 Dec

~~Coy~~ pts
- Area / tent / sandbags tidy + clean
- Toilet late - departed 0545
- Toilet - clean cooker
- Cpl PLUMB - Football Aden Bde 18 Dec
- Tpt state
- Ramadan started
- Cadre pers - see
- Coy memo board (see)
- Steel helmets - Sandblast
- MT veh state - 3 tonner - Report on dvrs - OC 13 Pl?
- Manpower tomorrow
- Programme 16 Dec
- See Pts 12 Dec

Coy 21C - Coy ac
Coord of Sport, MT, Sigs
Hospitality scheme

Ops - Radfan / Beverley Hills 1100 (14 Pl) x 1500 - 3 man mobile
Ni Sect 1800-2200

16 Dec Handover
AFBS Pro - 0600
Sheba - 0745

13 Dec

~~Ops~~
- See CO previous day for ops fol day.
- Police disappeared before gren thrown in S'OTH yesterday. Gren holding
- Bring suspects back to Bn HQ.
- Mil want curfew - remote possibility
- FNG/FRA at CPs going sour.
- D Coy ops
  Radfan - Bev H - 1100 x 1500 (3 man mob pH)
  Sect (Composite) - 1800 x 2200 under comd OC A Coy. Time O Gp.
  Out of bounds 1900 - 2130 is centre of S'OTH
  Radio C/s 41 ~~1330~~ 1700
- Mob pH ops - out of veh
- PH comds - maps + some form of comm (to get at them in a hurry)
- No female searchers at GOLF - take to another CP on date
- ATO 2322 for ammo blinds
- Not automatic freeze - unless on CP except freeze south bound
  Hfc thru GOLF.
- CDs inspection

MAJOR AMED ~~ABDULLA~~ MOHAMED SAID
14870 Pte ABDULLA DW
7114 Cpl ASAB SAALIM HUSSANI

O Gp - Present
CSM, CQMS, MT NCO, Sig NCO
OC 13 Pl, Pl Sgt 13 Pl
OC 14 Pl
Pte Mc Burnie
OC 15 Pl

14 Dec

~~Coy pts~~
- ✓ Trouser fitting - Winfarrel
- ✓ P1 monthly cert. - copy to CQMS/CSM/2IC.
- ✓ Pts from 15 Dec see opposite
- ✓ Time for cinema 1830? 1930?
- ✓ Cpl Turner to P+O today

14 Dec

~~Ops~~ - Mors
- ✓ Radfan pts 1130, 1530, 1930, 2300 (1½, 1½, 1½, 1 hr) C/S 49, 4, 43, 49
- ✓ O Gp 15 Dec 0900?
- ✓ 5. Mansura - raised OP
- ✓ Curfew? Plans A+B. (B = curfew - B Coy)
- CP ✓ Pressure on Little Aden Ifc (re mors) + Ifc Regal → Bravo.
- ✓ No Juliet scrubber (Juliet sigs)
- ✓ Tomorrow's ops - Radfan pts; see at m.
- ✓ Visit tomorrow..... Offrs only avail. Know what men are doing; alert; smiles on faces.
- ✓ Jvrs - wfns
- ✓ Wng in for cookhouse meals.

Pts - ✓ Tracer ammo
- ✓ QM - Guiding lights Juliet Present - 2 x hurricane lamps
- ✓ Se at Juliet? 2IC.
- ✓ Cpl Ranson - Steamer pt.
- ✓ Pte Etherington - RMO?

O Gp present -
CSM, CQMS, MT NCO
A/P1 Sgt 15 P1
P1 Sgt 13 P1
OC 14 P1.

15 Dec

1900hrs.

Co pts
1. Cinema timings
2. Sentry - Sandbag emplacement / Pwd
3. Sentries BFBS - Checked all pts - last wing - If sentries not 30 yds apart I will charge
+ give max punishment; someone isn't doing jobs - comd & dics must inspect
during hours - not just sit at desks
4. Tracer ammo?
5. Mansura - Ale, coffee, cheese; CQMS early in 1/4 to veh + storeman + Gd Comd
6. Sports kit. Prison pts
6. OC 15 Pl - Lukerias - Football kit
7. DRO 15 Pl wef 16 Dec
8. Gd coy - Rome inspection

15 Dec

Ops - En - Green (Magistrates Court)
1. Adean pt 1030, 1330, 1630, 2200, 0100
4 4 4Z 4Z 4Z

O Gp 1930hrs.

2. Coy net
3. Ops 16 Dec
A - NIL
B - NIL
C - IS
D - Ops + Med; armdc?
HQ - NIL
BRIRF - NIL
4. Duty Offr attends COs O Gp.
5. Ops - Book out by radio; ensure Op map written up
6. No power on Sunday
7. IS ammo - QM to be info

O Gp - present.
2IC
CSM CQMS MT NCO Sig NCO
OC 14 Pl, Pl Sgt 14 Pl
OC 15 Pl A/Pl Sgt 15 Pl
pm. O Gp Ops 16 Dec.

17 Dec

~~Copy~~ [illegible] H [illegible] orders

17 Dec

~~CO~~

1 Incendiary fluid & vacuum flasks
2 FRA & FNG leave contact Bde then pick up from Singapore line
3 Civil police direct on Bde
4 Beware of booby traps
5 Int report 4-7 Dec
6 If soldiers out question them
7 Mors fire at 1000x
8 White light tonight G/B/Khornakoor
9 SWB take over C.J. 1200hrs 8 Jan & state guards
10 Jerry can of water on vehicles
11 Use of paper wrapped around grenade
12 No 4 wheel drive on roads
13 Normandy line 1700 - 0700 hrs patrol to C
14 Security survey Tues
15 Under cond 15 Coy Cond. Book in & out through him

Pts - Sleeping BRAND - in open!

O Gp
CSM
2IC
OC 13 Pl Pl Sgt 13 Pl
OC 14 Pl Pl Sgt 14 Pl
OC 15 Pl Pl Sgt 15 Pl

18 Dec

~~Coy pts~~

1. Prison
2. New para 12 to monthly cert. All NOK changes have been notified to Coy HQ.
3. Pay pde - All ranks bring ID card/ID disc to pay parade. No card/disc = no pay!

18 Dec

~~CO~~ - Randall

19 Dec

~~Coy Pts~~

1. Boots
2. Towel flicking Tun/Fri
3. Prison pts. - Check for J.J. } Mansura ops
4. 1345 - 1700, No pts
5. RADFAN - GOLF pt effective 20 Dec
6. Treatment of Prisoners.

19 Dec

~~O GP~~

1. ~~All~~ vehs LL/Bravo to north will be double mob or more. Travel in cen of rd.
2. Kutcha hut - Crater - 3 x jerricans (liquid bet). More info: hut was transit area. House in Garden South of GOLF: dug down 4 ft - 3x36 Green.
3. 15 Pl. Ni. Marine routes. Static/moving "ops" ~~Khormaksar pt~~ No. x
   2300 - 0530
4. Draggers - to C Coy
5. CP task until 8 Jan CP C will pt radfan camp.
6. CP keep tfc moving; avoid pile-ups.
7. Mech digger - Duty offr.
8. Water on vehs (Phos burns)
9. Dogs avail for fol up action. Autty to use CO - 21C - IS Coy Comd (IS pl with dog). Instr avail [IS Coy 1x Lcpl + 2 men - protection with dog must have map i.e. may have to go to Crater
10. Duty Offr - incident - info CO + IS Coy comd.
11. ~~Lunch~~ 20 Dec - Gen coming - Camp clean - people alert
12. ~~Ent~~ to pt North Golf + LO = Pl Comd at GOLF
13. Mansura searched (Prison) at end of Ramadan.
14. GOLF escort instr.
15. Prison extra day
16. Cook at GOLF

H/O CP Duties Xmas.

OGP
21C, CSM
OC 13 Pl
OC 14 Pl
OC 15 Pl - 20 Dec

20 Dec

~~Coy~~ Pts

1. Posts - Correct kit, arcs, panorama board, mile board.
2. Practice "stand to"
3. Bn personalities
4. Lead orders again - search lt check 1700-1800 hrs. - Bn fire ofs.
5. ~~Lept~~ Hamer "flickering incident".
6. Con of Mansura tpt - Clear convoys: duty offr BRAVO mobile
7. Route clearance.
8. Any incident - report to ops room
9. Time plated ½ tm for Radfan ptt
10. Arrangements H/O 21 Dec.
11.

Dic

1. Method of of letter

CQMS

1. Mosquito net

Com

1. Saltpans, Scrubber - Mob letter of 4 Nov
2. IT Vol 1, pamph 11 1955
2
3. Regs for Army Trades + Employments.
4. Folio 36 Adm file - Monthly inspection of instruments. (+ CQMS)

HC

1. Athletics

IO

1. Maps West S'oth
2. Int report 4-7 Dec

Adjt

1. Other file
2. Sq Baggaridge - leave

RMO

1. First Aid Trg

20 Dec

~~Coy~~ O Gp

1. Because of arrests - arms may be leaving area
2. No Scrubber north of Prison
3. R IRF Areas 23-26
4. Desert curfew = 1800-0500 CP C J + L close at 1800 hrs
5. CP C - Radfan camp 1,000 in depth; see ops room; in coy CP tent ~~in tent CPC~~.
6. Bravo by day - ft pts BRAVO - Mansura rd about (PWD workings) + foot pts ↖ ↗ (mors
7. GOLF - Green corner + foot pts ↙ ↘ 1,000 × + LO + escort + radio (addl Acts) (2 × Acts aval)
8. Watch security on radio.
9. SO rd drum in boxes - split down only one box
10. Range cards - All ops. Bearings (Direction indicator) In CPs by 22/12. Mansura make own.
12. Reward scheme. - Put up at CPs - 1 sect.
13. Arms below fish boxes
14. CP take wire cutters
15. Time fused device - cut one wire near barrel if Jelly Baby not aval in time.
16. Beware of receiving unexpected parcel - Tear up old labels.
17. Carol Svc tomorrow in.
18. Two live rds found in dhobi pocket!

O Gp

HC

OC 13 Pl + Pl Sgt
OC 14 Pl + Pl Sgt.

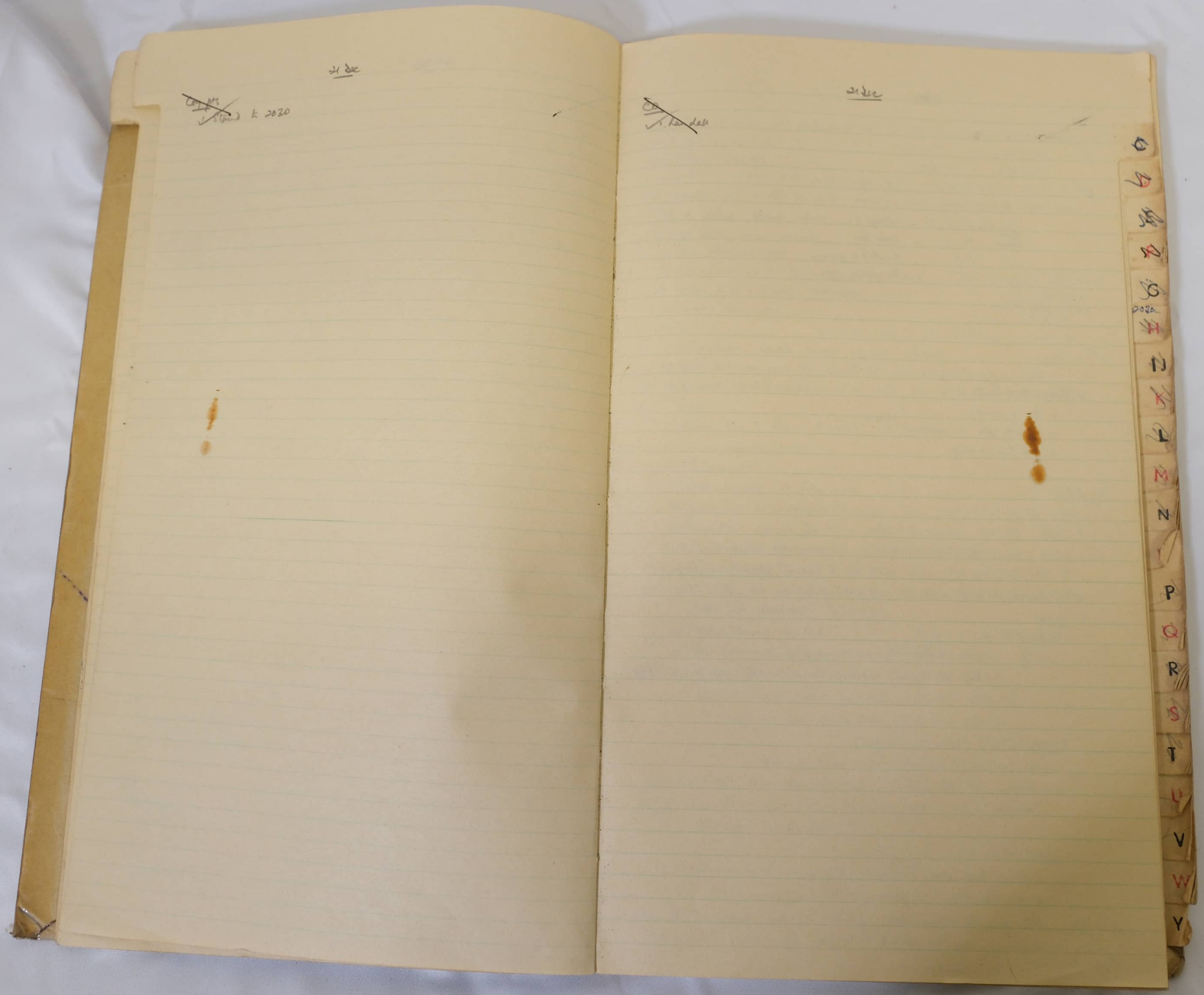

21 Dec

~~Copy pts~~
✓ Stand to 2030

21 Dec

~~Co~~
✓ Randall

22 Dec

~~Coy~~

1. ~~22 Dec~~ Barbie - ~~Office~~ not cancelled - See Recce forms
a. Boxing day eve - Film Zulu + buffet. - 10 + Senior rank (Sgt mess Scan)
(Sgts off) - 1800
b. 28 Dec 12 for barbecue - 12. Cfm later. 1030-2000
2. Xmas arrangements.
a. ~~Coy~~ pay 2 pm
b. ~~1900~~ - OC HQ.
c. ~~1800~~ - Cab
d. ~~2200~~ - Gnd.

Hot drogs
Cash bar
Candles & glasses
Put outside voice

d. ~~Lo~~ Times
e. Sgt
f. ~~Commencing~~ No Reveille 24 Dec training

1A. CSM
a. Report on Hawk/Rogers Arabic b. See Carvana c. Anyone OC not seen
Senior overseas Aden ACP.

2. Intg Check Points
a. 21- to camp
b. ~~21~~ SA cpts to camp. } 23 Dec
c. ~~21~~ Sgt to OGp.

Coy OGp
1. Issue Check Point letter. NB. Curfew 1800-0500
2. 22 Dec. Caravans returns with CSM
3. 23 Dec. Sgt B + dark NCO, Cpl Osborne to camp for CP admin. Check of coy kit by duty Offr before Sgt B leave. Allocation of wpns etc (by CSM/CQMS) for 24 Dec. Lept H + Lept NORRIS also return. Commun cen Prison under Pte LATHAM.
4. 24 Dec
a. BRAVO (SK 26?) - 1+ Pl
(1) Tpt 1 x ½ ton (~~A drv~~ BARTON) ~~to from~~ Emc at pricks
2 x 3ton pre-loaded. Report pricks 0800 + CSM, CQMS, storeman for stores disch + re-issue (eg. CPMS, Runners) to pls
2 x 3ton leave pricks with chaff veh at 0900.
b. CHARLIE (13 Pl) (CPC, LC, Radfan)
(1) Tpt 1 x ½ ton (A drv) chaff veh in camp. 1 x 3ton.
(2) Radfan fall pls / veh pll? 0930-1100, 1300-1430, 1700-1900, 1930-2100, 2330-0100, 0330-0530 (for 1+)
(4 man 1+ 3 + 1 x Arty1 own C/S)
NOT clear in before time
c. GOLF (15 Pl SK)
(1) Tpt 1 x ½ ton drvr (Ethringlee - A/c of vehs at pricks - JUSTICE?)
(2) 2 x 3ton Arrive to pricks at 0515, leave 0545.
5. Prison. Will be left immaculate; if not off-duty pers at CP will return to clean up. Up by CQMS. 1 x 3ton from Bravo to return ASP. (Note - day posts). Tours Stand to.

22 Dec

~~Coy~~

1. Off duty 0600 24 Dec - Lt IS Coy 1400-1700 (S.O) 0100-0600 (Rounds)
2. Inter-coy att S
~~3. Gd Coy Cos go.~~
~~Leave~~
5. Wounded cars to CPs on entg + dir entg. Cat II owner should not know he is getting special attn. Cat I cars by tele/radio
6. Lept SARNS - man arrest.
7. Route clearance 0700.
8. 1830-2230. 13 Pl. Fish - search ops - route maint. NB. Runners. Note out 1 Runners mess used by day 23 Dec
9. B Coy R IR - Inventory 1500-1800
10. Routes - 2600 - 0500.
11. Int
12. Disciplinary squads - FLOBY - against informers.
13. Space Arb at GOLF for LO. (Pan net - use over CPS)
14. Incidents G - SOTA (stay) - B - Crater; box to be built at GOLF for forces.
15. Special fodder to Recce to assist with searches.
16. Incident - returning back.
17. NB. Dogs used.
18. PWD digging at Green Corner.
19. CC - IS + 97 callsigns.
20. Accountrein organise pkts - other items
Blankets from coy + H2O
Copper sulphate soap
21. Recog of coys / units.
22. 8-21 Sem. TA att. Same tasks as soldiers. Setting in period C coy. Make all workworthy. (4-5?)
23. Athletics / Fencing Sem / Feb.
24. Offrs mess - Xmas eve
25. IS coy provide Golf escort - Training Int Offrs.

25
Not pH rd Gunners – BRAVO

24 Dec

1. Brig tomorrow – B coy R.IRF / Check GOLF pts
2. 24. No routine tfc thro S'OTH 241300 – 251000. Tfc essential only. / GOLF PH 1½ hrs
3. 25. Nil.
4. 26 Golf 1100 hrs mon FRA/FNG pH for appro 1½ hrs * * Ramadan.
5. No O Gp Xmas Day / Boxing Day.
6. Offrs / Sgts Football match 1700 hrs.
7. Dress. Offrs / Sgts Slacks / Shoes / Desert boots. Soldiers – Plain clothes incl top
8. Ambulance – JSC
9. Hosp. Visits / Opt TURNER
10. Colns. Bd of Survey
11. Athletics – up to 1100 hrs
12. RAF Saltpans – ~~Daytime only~~ Clock in at Gd room?
13. Cook Bravo. As from 26.

Pts
MTO – no of escort on arrnd 3 ton 2
✓ Speed of CDG with soft skinned veh.
✓ Loyals the am. at KL.
RSO – ~~C/S~~ for Saltpans.
DIC – Implementation IS Coy i.e. Mansura Roundabout
– offr pts.
– Lhd in Mansura.
– use RAF Saltpans area for Radfan pH.
CO – loading / unloading pers in Brig.

O Gp. Normal.

25 Dec

~~Co, CSM~~
1. Cooks at BRAVO from 24/12
2. FRA/FMC pm at GOLF 26/100 for approx 1½ hrs N.B. Ramadhi L/O + 2 escort
3. See COs O Gp 24/12
4. Tower Coy again re drill – + burning Coy area clean tomorrow.
5. OR BATS ASP.
6. Pt
   b. 1 × ½ Coy (EFFRINGTON), 1 × Sect + HQ
   c. 1 × ½ Coy (PL), 1 × Sect
   d. 1 × ½ Coy (MP)(CARTON), 2 × Armd Sect + 2 HQs.
   Swimming ?
7. Buses/companies – B/G – sufficient for buses, pts + CP ? Maps ?
8. Loading + unloading in progs. PIO quite clear – distuss!
9. Xmas day programme – Offrs/Sgts match
10. Athletics / Fences.
11. Blankets i vehs ✓ at check points. CP + water jerrican
12. Pt timings 26/27 Dec 0930-1100, 1300-1630, 1700-1900, 1930-2100, 2330-0100, 0330-0530. Ops room info

CO – ~~looking~~ Leaves taken.
Loading / unloading in progs.
Beverley Hills – discuss ! Info CO – 27/12
Adjt – Thing ~~on~~ Cadre NCOs x posting?
RSO – CP – Hamer?

26 Dec

~~Co, pts~~
1. books
2. Stres check 27 Dec.
3. Blue / Yellow card check – pl requirement
4. Pers redeployment letter – CO/Pte – Extract + return – Adm file.
5. Inmate prison orders – copies to ent.
6. Svcs – check list FORS'ed ?
7. 2IC – Rangework, Coy sports, (Coy sports k.s Inmates – 4 Coy pl), Coy Photo : eye on MT/Sigs
8. Incident book
9. Accounts
10. See 23 Dec. (Randalls note X-ray)
11. See – against previous dates
12. Meal timings 800-1800 i.e. then 1600 ?
13. Op Rotrhole – finger
14. Adm SOPs / Old Sec 1 SOPs
15. Pte freezers – 15. pl. Permission – in area kitt.
16. Respirator differences
17. Pl/Coy kit check when on IS/SA early Jan 14 Jan
18. Pt timings

CP GOLF
1. 3 buses, 3 companies – of Tower 3 whistle
2. Platform around no 2 post + mills board etc.
3. Scaffolding in front of CP.
4. – cleaning up RE rubble

CP BRAVO
1. Qm – Fridge – Action on book. Kettle handle broken.
2. Buses (3), Companies (3), whistles (3)

CP ECHO
1. No book
2. Fridge not working – valid book.
3. No jerrican / blanket.
4. Qm !. c/b no jerrican / blanket.
2. Cooks at CP, rats, AP peaches.

27 Dec

~~Coy pts~~

27 Dec

~~CO~~

1. 5 hours 24 Dec. - Mobile/Tow - 5 grens only one went off - grens stored in ground.
Kh - gren. Dramatic Soc in S'oth; any info? Pick up pt S'oth - Fl gren.
2. ops Golf clear at first lt.
3. Re's working at Mn roundabout - Re not escorted BRAVO to roundabout.
4. other pts
   - PHs - keep spread out by day.
   - b. PHs - gen. Always debrief. Anything unusual info IO. Digging. Int map in IOs office.
   - c. Watch shooting on Kh range (Redfen pHs)
   - d. FRA to check Point Thu am 0830 1+6 for 24 hrs There to learn. Start searching vehs. Make success. Not search FRA vehs. As at inons offr on BOTs
   - e. FNG at 1100 hours 1500 Thurs. ea week from GOLF.
   - f. 20 Dec Coy Comd/CO. Thu 1400.
     - Assessment of pay
     - Offr postings sub-dept - army youth team
     - NCOs promotion
     - Anything else?
   - [g. Wng O. Prison search after Ram] Search - plus rehersal. CP for 48/72 hrs*
   - h. Junior 24 hr gd from Thu
   - j Cotter curfew - 1800 - 0500 as for desert curfew
   - k. Arrnd 3 tos singly by day; double to G at ni.

OGp. Normal, less OC 15P1

28 Dec / 28 Dec

Coy
1. Checking loc + load dressing order.
2. Shooting at Jewish. Any time.
3. Any soldiers held up because of lack of quad — already asked.
4. Left LEFARCHE vice Brunning, wef 29 Dec.
5. Ni sight. 4 - Ammunition. From C Coy. Note in firing
6. CP org - Sig / Scrubber mobile
7. Ni - codes.
8. Pts check/inspection before mtg - ID cards & discs - not being done.
9. Pts - Inwell/Sq + B.
10. Rft - one - to 13 Pl. The second not yet arrived - position later.
11. 13 Fd Svy Sqn - Thomkes - NCO & with.
12. Gas mask drg

IO - Gens - Hausuna.
OC - Pt breakins / Churchill
CO - Cameroonian veh - from LL 1130 yesterday - sight.
CP - Lomation Pt Survey NO
Rec - Talk to town at GOLF
Talk i little Aden Sangar.
SIC - Sallex rd.
- Cinema pass. Drx + 6 occupants
- SC towers - two men.
- Building Sangas at BRAVO - BRAVO mobile
Adjt - Children out of road bank
Maint - Kh closed down yesterday!
Ops - Hacks Venue

29 Dec

CO.
1. Pts.
2. Hausuna frequent doubled?
3. B Coy route clearance 0600
4. No KH pt today
5. RADFAN moto out.
6. other pts
a. Witnessed after an incident. Cond on spot to org. Witnesses return
work Suspect. BRAVO (if OK) - to IS. If wounded treat - KBA.
b. No coffee house at Hausuna frequent.
7. Motor chart.
8. FRA on CP tomorrow - low stk - many visitors

29 Dec

CO
1. Man with wounded arm back in town
2. Cat I / Cat II In a L 3416 carriage of upms VW - Blue or grey. Info duty off
3. "Lux cafe" in S O'M. Info IO.
4. Pts.
a. Men look at blue cards
b. Pt in bdrys - not move into another without permission
c. FRA at check Points - lunch time.
d. Brig at CIS from 1100 hrs - BRAVO mobile.
5. Extra 3 Ton veh (Next week)
6. CIS escort stopped when Bn forward.

D Coy ops
Route clearance - S. S.O'M 0800
Hausuna roundabout - 6 men by ni.
3. Dog
a. Setting out of patrols between 1830 / 2030
5. Sal ni - block at Hausuna.
6. Camp escort to Golf - IS coy - ht for addl veh - timings.
7. Burning scrub at Hausuna today.
8. Rig to GOLF - second veh of dock.
9. RADFAN - no LR at ni

~~30th Dec.~~

1 0700 route clearance

2 Radfan Mobile 1130 - 1300
1530 - 1730
2100 - 2300

3 FRA are on CPs

4 B Coy 1500 - 1700 Block 23/24/25

~~31 Dec~~

1. Corned Beef tins used to hide PE - Flour sacks
2. Watch out for booby traps release
3. Limpet mines found up country
4. Cement bags used for
5. Between chassis members of Lorries
6. Use road to Grenade Corner but not cross.
7. 1800-1930 Mausera prison to roundabout.
8. Radfan Mobile 1400 - 1530
   1730 - 1900
   2300 - 0030
   0530 - 0700
9. B Coy 1 RIRF under cond.
10. No conf tomorrow - map only.
11. QMG - 5th Jan 0925 - 0955 Jolly
12. Cameronians lunch 1200 hrs - General
13. CGS - Cassells 31 Jan
14. SWB - CP 1200 8 Jan
15. Pat on back to Sgt Buggeridge.
16. Co off to London ni of 4 Jan
17. Asst chief instr from Hythe 6 Jan. Any questions for him see DIC
18. Highest ever arms recovery during Dec
19. From Wed bulldozer available for a week - Coy Conds ideas for bulldozing to DIC.
20. Lunch today 1300
21. Tea meal 1700 hrs tomorrow in near dining hall.
22. B RIRF take over BRAVO mobile 0600 Mon.

2 Jan

Coy pts

1. Offs & nco's.
2. JIC - check duties. Coy a/c. Sports coord - shooting
3. OC 15 Pl - Immunisation football kits
4. ~~Cmd coy~~ - RCME inspection 6, 9, 10, 12 Jan.
5. JIC - method of op letter
6. Imy - method of op - pls explain. I don't want to lay down your orders - you can - cmd. Not understand - see me - anything wrong your responsibility
7. Incident book.
8. Firearms - Smith / Cpl Ranson
9. Kit checks.
10. Ethering Bn - cdn/RMO.
11. Ni sights. Result good. Back aperture too big for daylt. Not fixed.
12. Adm - child out of wed lock
13. Imy upgrading.
14. Edn - ACE III / ACO 10/11 Jan / Fencing
15. List married pers
16. Coy CP - Cdn our outstas - i.e. 4 SR last mi.
17. Tkd.

JIC - a. Camel corner - Green corner
b. Mound along rd ~~with~~ north of CC
c. Golf - hummocks
d. Drain "

JIC X 18. Baton + riot - firing on Kh / V. during CP period

---

3 Jan

18. Twice + poor roll all Check Pts Coy responsibility.

JIC 19. Bravo pt ?
20. Film in church 2015, Something with a difference.
21. CO - 0800.

~~X~~ Escort

Qln - Bergens wnt 4/1

2 Jan

CO

1. Names on news - parcels.

RSO 2. Frequency change when unit tps on gor - time selected daily. (Not always 0700 - 0900

MT 3. Coord of Mt.

13. ~~4. ACO~~ 10/11 Jan - ACO
5. ~~#~~ - S. Reig.
6. ~~Cpl~~ Mogg - close pitt.
7. ~~Electric~~ Byl'ln - children sliding down - fall down.
8. ~~Scrubber~~ pit.
9. ~~Athletics~~
10. Adm - Security board - per tent.
11. ~~Garden~~ of Aden - Gates open at mi. 10 info

Ops/Int 12. 4 works Today mors - civilian labour not all in. Pts in B Hill / Kh. thd 1100 hrs
13. Snap searches - under cmd B Coy R IR Sgt B. } Info R IR c/s + name.
14. Sec 14 Pl - Scrubber, then rso. Cpl RANSON }
15. One of bombs at MANSURA
16. Qlmr - visits one coy 0840 - 0955 See tents / soldiers
17. Range party 1630. Fire 1800 - 2000 Kh range. - Sherrington.
18. Rifles in S'oth - check bearers - JSC. Don't shoot me!
19. Bdy gds - At Man 26 lgt u/t - bottom right - near Bravo.
20. Sandbags avail for camp.
21. Reporting of incidents. Provisional / Confirmed.

6 day cycle. 22. 48 hrs on CPs? Mora time off - increase cycle.

3 Jan

1. 20 absentees from camp - Ramadan.
2. T-juced soldiers 48 for Sgt - roof of cats.
3. Suppo - no tps - don't go.
4. Report accurately - 4 Sec -
5. Standby pl 7th - 1400 1600 Mansura. Mansura out of bounds
ep 4 - Mansura police post 0130 - 0530.
6. Mansura police
7. Pl ~~S~~ rso 0100 - 0700 - 30 mins notice - wpns + tpt - method of contact.
8. 0730 - 1000 Mark on map S'OTH → MANSURA.
9. TA pers? C Coy Kg one day
9A 27 Jan 66 bkgs } Kg " " wd coys
10. Sgt Drac - Kg.
Pl 4th Sp.
11. Jan - Qmr - ~~A~~ B Coys. Smart CP.
12. Sallpane 1 + Bravo mobile to Hiswa, (IS)
13. Golf - wire at Dar Said - open + shut.
14. Acmd pig for IS Coy - Different times (IS)
15. BRAVO - Gen Ken b'fast in camp 0830.
16. CHARLIE water main - watch
17. WATCH bearer switch.

RABAAN MOBIL
1100 - 1230
1500 - 1600
2130 - 2300
0400 - 0500

4 Tour

Coy Pts

✓ CHARLIE - Pts 5 Tour 0900-1030, 1030-1230, 1430-1600, 1730-1930, 2100-2300, 0100-0300, 0500-0630 - C/S 41

✓ 9. Time / Post rolls
✓ 8. See CO's letter on tasks / programme.
✓ 11. O Gp fill - last letter on CPs.
✓ 12. hand pack
✓ 13. NY Times resp 1930-2100. + PR off ME. Sect pH (from 14 pm)

Pts.

1. ~~EBA~~ pts from cls
2. ~~Short~~ range in/near camp.

4 Tour

CO

✓ Wallal CPl Osborne's wife - fill in.
✓ 2. Coy + fish search. Assistance IS standby. NOT under cmd. No place more than 10 mins (chainsaw carts)
✓ Radfam. Mts 2200-2330
✓ K'sar range 1900-2030.

CP 5. FNG pH

✓ Mtn 1100 } GOLF with pH. LO + radio + man - 1,000 yds North of G.
Tm 1500 }

Not go near Sullen & lake; place - chase veh (mine plates) to FNG/~~Police~~ post NCO + 3 men. [GOLF pH or standby go to pH]

✓ Check pHs
a. resp for close protection up to 300 yds 24 hrs
b. " by day patrols " 1,000 yds once in am; once pm.
c. CP Bravo pHs to Mam " "
d. CP GOLF " GC first 14 then pm.

✓ Route clearing
a. B to Manawa roundabout hunt clearing.

✓ 8. Pts
a. Very Times GOLF scrubber - wife doing off. (March in)
b. LRA doing well on CP - take over more duties searchers/sentries.
c. wef 5 Tour - Chief 0800 + 0500 on Sat.
✓ d. B&S (now) Brig Dumbac 1100 hrs Fri - by heli - ops room - shower
CP GOLF → BRAVO (leave 1145 - by heli) (heli)

Coy Detail
✓ e. Grading I - outstanding — For grade I to CO.
II - above av — II + III - Coy Comd
III - av
Below av - on det.
Downgrading - One months wing for all Grade I + below.
Grade I to CO; remainder by Coy Comd.

Mic. ✓ MT
✓ a. one drv to MT - No 2nd SLR now pool.
b. much wrong in coy tpt - OC fault.
c. more tpt - as much utility as poss. Jettison.

✓ g. Athletics. Turn off for Reg.
✓ h. CDs escort. One CDs only
✓ j. Reg Xray. Tomorrow
✓ k. Ladders. IS, Asstt pers, RSO.
✓ l. Filling of sandbags outside area.

5 Jan

Coy

1. GOLF
   a. WRAC Screen
   b. Prisoner to clean up.
2. BRAVO
   a. Covering over SE
   b. Lighting on for Xray machine working
3. CHARLIE
   a. Porcupine blocks / Sandbags clear up for Sunb.
   b. Log
   c. Sump
   d. working Pty
   e. FRA
4. Heli pad.
5. WRAC
6. Champion lines parking

Coy. 7. Pl returned 1515 instead of 1930
8. LL Haverstock rats.
9. MT vehs, chainsaw, repairing, new sandbags, spare tyres.
10. Lunch - regt lunch
11. Add tele in 11 for coy office
12. CPMS tent
13. Cox to coy HQ; Lemon to 13 Pl.
14. Arabic books
15. Offs meet.

Coy - Bravo 0900?
Coy - Cook to coy previous day
Adjr - Pompadour kit
Track map entry in S'OIH.

5 Jan

CO
- Tents - area clean - standard of satisfying 0955.
2. Pls
3. FA - Tue 1000hrs Thu to coys.
FRA can reduce in a few days - 1 on Sun, 2 on mon, 3 on tue
4 on Wed. To be efm. DIC
5. 22 Jan FRA coys change - one Cl coys back to normal stn
6. FRA/Police on CP Tonig radio - "Punch up" movement closer pts
7. contacts — Arabic phrase books; try out on FRA.
8. Duty transport - 0930 SAFC
9. Sandbagging 7 vehs
10. GOLF - low loader 1000-1100 - Stn
10. Xray machine ops.
11. Essays - Philip
12. Helipad GOLF/BRAVO
13. Routes out - early.
14. Med assistance - Pte LEE
15. Pte Cox - dvr/op.

6 Jan

1. Men in Inverness - Cameronians
2. Men in St 8 S.OH.
3. CP - explo still coming in in time; look at rubbish vehs
4. Tower at Inverness Occupied 1200hrs.
   a. Two search Pty - one on mains; one on stops (to be charged by Sigs)
5. Cook at BRAVO.
6. Reporting in at locs. Bravo.
7. Pay 10s - Tomorrow to MT.
8. Pte LUKER to coy MT.

one to one link DIC

7 Jan

1. Bobby taps yesterday
   a. OHMS envelope (NOTSF)
   b. Hoax
   c. Assume phase has started. Any boxes/parcels - Jolly baby. Carry rifle/DIO cable. NOT to be removed - blown up.
2. Ranges at wi
3. Coy machines - radiation badges 8 Jan. Worn while time, Not lost. CBO charge
4. Proforma.
5. FA Lunch. Tue C, Wed C. NB wpns
6. Sailors Wed - CP duty, 7 days. EFA?
7. CPs - radio by 4 off.
8. CP CHARLIE DIC inspect theatre, Inspect tomorrow
9. Aide-mire kit on Bravo list list.

8 Jan

Coy

1. APC at GOLF.
2. Hockey 6-a-side.
3. Lorde clearance BRAVO – manoeuvre double-carriageway
4. ~~Sgt Dax~~
5. ~~Pts.~~
6. ~~OHMS packages~~
7. Finkerotte – Broker – 13 Pl one man to leaves.
8. COMS – Stores contractor – planning meet!

9 Jan

Coy

1. Hockey – more
2. ~~Football~~ Coy HQ v 13 Pl on 10 Jan – book pitch – check ball
3. ~~Cpl Hunt~~.
4. Digging out.
5. Bongo at manoeuvre roundabout – in box NB kit 1.98.
6. Bearing + direction board.
7. Int – Sgt Elaboré – fitting?
8. Sit ill.
9. Minechearance book
10. Brief off Ops map before mtg.

RSM 11. All (Gaza) No anything items

2IC 12. Forward box – Sat. – RE shit hole + elsewhere

2IC 13. Samuels corner kutcha huts – Green scrub near LC – weed.
14. Department drains – for ni work – creeping in.

2IC 15. Lion Pie – Tilsan? GOLF area
16. Commencement – 10/11 Radfan pts.
17. 1 Pl – GOLF 16 Jan

2IC 18. Thirwa check

2IC 19. Scrubber near Bravo.

2IC 20. Digging at roundabout Bravo.
21. Latham Kanfer?

S. Apply int – to 2IC

9. Tue ~~Sat~~ FRA off check pts. – ~~GD~~. Invalids!
1500 – 0800

10. ~~Stores~~ of FRA – gone up in Ham + S.O.H. Security Forces. If accept + says FRA – put to one side until matter settled out

8 Jan

CO

1. English speaking NCO FRA
2. TA accn / Sailors – Now in accn
3. PH not find Cpl o Lab

2IC 4. 2Lt – digging on roundabout – in shed

9 Jan

CO

1. Scale – two shootings – 1800 hrs Doctor, 2100 hrs Police shot dead, two grens – picquet pts then first incident. Invalids – two grens. Cat 1 car at Bravo – passenger held. European numerals + Arabic numbers!
   Assistant Crime Offr Yem depart
   Own SB.
   Funeral. Jewish Shipper shot dead after funeral
2. SB at GOLF
3. Coy at BRAVO
4. Other pts
   1. FRA in picquet tower at manoeuvre (Handle carefully – cf Bravo)) No route clearance
   2. FRA on CP duty on close protection pts (defensive)
   3. Release 3 day at GD Thu/Fri/Sat. (RN in lieu)
5. Wed/Thu – 6 offrs to the party.
   1. TA today? – RIRF to lunch
   2. 4 Bn Adn party 2200 – Bob Godfrey
   3. Offrs of MG Coud on pts.
   4. Booby traps – triangular milk cartons – don't buy at C.B. Good sources
   5. SWB – under cound resp for own admin
   6. Sigs – don't say "leaving your loc" – "Signals" sufficient
   7. TA good time, looked after by soldiers
   8. Cameronians pt 10/11 – 0730 am 4571
   9. Coud BRAVO to check M Picquet from time to time

9/10 Jan

1. Use of bels. Use! All Offrs + Senior NCOs asked for ideas + means for use (Fri.)
   Pt 1 – Salpans – Scrubber – North of Scrubber – It up S. OTH
2. Deputy HC (Mr Oaks) Problems in Adn – Pts to be discussed
3. Envelopes – 1st (S/Sgt RE) 2nd / Two fingers 3rd (Forms flat) – OHMS / Bn Fed Svc NB
   No code number Wrong corner left hand corner – Beware. Wrappings.
4. Any parcel etc suspicious – send for ATO. Check Points – watch.
5. Booby trapped ~~toys~~ plastic pkts, cement brief time, thermos, satchels pencil bombs, carrying ash-trays. Beer tins
6. CP Bravo. Arms thro'. Coy 2IC check tog. Reorg roundabout.
7. ODA – loss of forests. Implication. OK – if own forests.

17

10 Jan

Coy pts

1. Cameronian - pH 10 Jan + 11 Jan - Radfan
2. Soldiers - Direction board - fully brief - what happends after bearing given
3. Part I Orders SOP amdt
4. TA Tim
5. Mansura - 97M
6. Xray tent - only Xray pers. Arab in with parcel.
7. Check personalities/duties. OC HC CSM CQMS
8. Best tent - prize?
9. OC vch arabic phrase/wanted pers.
10. 11 Jan K'sar pH 0930 - 1200 - Cameronians See 4 Jan 0900-1100; 1100 - 1230; 1300 - 1500; 1500 - 1630; 1730 - 1930; 2100 - 2300; 2400 - 0130 0330 - 0600.
11. Review storemans orders Int/Sigs NCO. by 14.
12. Will - Orderly room forms. AFB 2089
13. Mil widows
14. Sham San Race. / 15. 24 Delamers - Mansura.

11 Jan

1. Ops programme.
2. Football v 13 Sqn Sun 22 at 1630.
3. See Aden file / other file
4. Mansura Radio - CP Bravo
5. SOPs.
6. Mor bombs - barrel
7. Sailors + B + Cr.
8. Ovrs - Calling.
9. Athletics TOYNE, Kgt NELSON, LCpt HAMOR.

10 Jan

Co

1. Conf Beverly Hills/Booby traps
2. Bayumi College - OK - Police (follow round)
3. IO 3. Wellsin S. oth,
4. Convoy timings - 9 vehs; then 30 vehs
5. QM 5. Experience cooks (Smith at GOLF on 9 Jan)
6. FRA search mosques
7. QM 7. Breakfast BRAVO. out.
8. A 8. Dismnt 12 Jan 0800.
9. Adjt 9. Farmery charge.
10. RSO Nicknames.

11 Jan

1. 488
2. Out of bounds
3. Athletics
4. BRAVO - assist check (IS coy) - Special police sometime
5. SB in BRAVO + GOLF
6. Heli pts today *
7. HC talk *
8. Desert rose at Mansura picquet - screwm to Bravo
9. SCHAMB Corned Beef - Normal tim
10. Jumpets on pet Hrs of vehs
11. Milk cartons - empty ones?
12. Investigate unexplained bang - IS coy comd to sniff around area - contact police to see if they are doing anything about it
13. TA soldiers - handling - ministerial enquiry.
14. Sailors for Ashanti today - two weeks (CP coy)
15. Reward notices - up!
16. SID - bangs!

12 [illegible]

[illegible]
[illegible] 12 [illegible]
✓ [illegible]
✓ [illegible]
✓ [illegible] (12 [illegible] 12 [illegible])

13 [illegible]

CO [illegible]
[illegible]
[illegible]
✓ [illegible]
✓ [illegible]
✓ [illegible]
✓ [illegible]
✓ [illegible]
✓ [illegible]
[illegible]
✓ [illegible]
✓ [illegible]
✓ [illegible]
✓ [illegible]
✓ [illegible] ([illegible]), [illegible]
[illegible]]

[illegible] CO [illegible]
✓ [illegible]

CO [illegible] – 13 [illegible] ([illegible])
✓ [illegible] – 100 [illegible] ([illegible])
✓ [illegible]
✓ [illegible] – [illegible] at present.
✓ [illegible] ([illegible]) [illegible] Briefing [illegible] ([illegible]) [illegible]
✓ [illegible]? Compassionate discharge
✓ [illegible] ([illegible]) [illegible]
✓ [illegible] [illegible] "[illegible]".
✓ [illegible] 23 [illegible]. [Redundancy [illegible] 25 [illegible].]
✓ 9. [illegible] Army [illegible]?
✓ 10. [illegible] – Good = deserving soldier. [illegible]
[illegible]
✓ [illegible] Army [illegible]
✓ 11 [illegible] – [illegible]?
✓ 12 [illegible] – [illegible] / [illegible] ([illegible])
✓ 13 [illegible]
[Replacement for [illegible]" / RQ.
[illegible]?]
15 ✓ [illegible]

G H I J K L M N O P Q R S T U V W Y

12 Jan

Coy Mts
1. Names - soldiers
2. See TA
3. Gradings

13 Jan

1. CP Mbrs - CPs - Rome S/Sgt - Ks Gun
2. Fire orders by Cdrs.
3. Stoppage Orders - MT/Segs.
4. Fire risk - Tents - Keep second entrance
5. Maps - all NCOs have SO Ivanhoe
6. Sailors. last wing.
7. Blue Card TA/Sailors.
8. Mine rakes i coy.
9. Golf - SL.
10. Meals - early b'fast today - Cdrs board + chronograph.
11. CP rsld letter.

* 12. Re working two days at Golf. Lunch today
13. SLR Trg for Sailors. C Coy will help. Sgt Dent.
14. Relics of today + tmr.
15. Co. - Names + Addresses - Tomorrow.
16. 0530 - See Sailors at Bravo 1800. Co to CP Golf.
17. X-ray machine dis at BRAVO - (Badges) don't touch.

Fri 13 JAN.

1. OC C on ground for 1900 - 2100?
2. Rock clearance except for Wadi road. (Scrubber)
3. New Brigade + Bn area.
4. Increased terrorist activity this weekend.
5. Disconnect drain pipe nr/or bakeries.
6. CPs a prequisite must know what is going on in their areas - off map. All pts with map
7. All Cmds on CPs automatically to show C.O. round.
8. Attention to TA + sailors - know their names.
9. Removal of Beverly Hills.

14 Jan

1. Ivanhoe - wire
2. Engrs - Instr at GOLF
3. NCO cadre reports
4. RQ - CSM
5. Maps CP + Ivanhoe.
6. Range exercise
7. Scrubber do WPL1
8. Bravo - b'fast at Bravo - Single veh to MP.
9. Sailors - SLR.
10. Programme - CP - Training Survey.
11. 2 + 9. Singapore lines 0530 - 1430 (?) CPs.
12. Ashanti - lead
Party of 10 incl lunch.
13. SRT wing fly up-country 4100
14. Valentine lunch - cigs.
15. Arrangements Golf - 14 Pl. - Sunday
16. 13 Pl stand by 1700 hrs - one hr.
17. Swimming

15 Jan

1. Mine rakes (two on 115) on Check Pts.
2. CP 'C' - Pri for mil vehs
3. RA Timings (all KO at same time for meal)

16 Jan

1. Shooting S'oth.; explosion Ivanhoe (fragments of green found)
2. 0810 S'oth explo (green) + blind green. 7 fishermen evacuated Area 2. B. Hills fire.
3. Opo. 0130 - 0530 Δ - C(Sp) Coy
4. Boggan ridge - expect 48 hrs at Golf (lack of efficiency - sluggishness - not haste)
5. Rock clearance B Coy - 1100 hrs Tomorrow am.
6. Weekly int summary

17 Jan

1. Kay GOLF
2. Bravo open slits & Barriers - Two cert Pumps.
3. Opt VALENTINE
4. Athletics
5. Air
6. Sun.
7. Secrets.

18 Jan

1. Blackburn - S&Q.
2. Offrs lines water
3. Cpl Sherbourne
4. Radio on range - Range 19 Jan.
5. No JFC cants 37M.
6. Barriers at BRAVO.
7. Opt VALENTINE
8. QRs.
9. Cpl TURNER - Employment

Addl pts COs O Gp 1130 18 Jan

1. SL NLF - successful in calling for strike 19 Jan - Gen strike.
2. VPs B, G, Mansura picquet, Prison - Not aimed against SF but could be demo against VP - S'OTH likely
3. Power
   S'OTH ?
   Special police } Bad to civil
4. To put down demo using min force;
5. B - Standby pl 10 mins - Disperse violence
(5) Coy lies out pl 30 mins Res
   Standby out move RCS to L mine
   pA - Essential svcs i camp
   (SD) Ops by ni 0130 - 0530
   PH last H + ni 1730 - 2000
   C - Special check - stand to drills.
   RR 1300 - 1600.
   D - One hrs notice to move
   Train - Units dispersed
   Field shooting
Initially (Bedfor - Essential escorts to Golf (under B Coy).
   Bravo . . .
   No. S'OTH / Mansura
6. Coord
   Ops - timings effective
   No swimming / skipping

17 Jan

1. Petty thefts - Servicemen.
2. NLF general strike 19th Jan
3. Practice quick forge by 1100 hrs - GOLF
4. K'ser pl 0900 - 1100
   Radfor pl 1700 - 1900
   2300 - 0100
   0500 - 0700
5. Vegetable veh
6. Welfare Officer - Radfor
7. Well pleased with Athletics
8. Visits to Ashanti through IO.
9. C & D Companies 48 hr cPs - 2 periods
10. If feel strongly about D grade soldier to be practical speed co.
11. Intercept N.V. from to RSO.
12. BRAVO 1030 - sailors on duty - CAPT Gomid to go round.
13. GOLF 1130 -

18 Jan

1. BRAVO mobile - Hunters cd
2. St - Mansura
3. Co Body v -
OPS
1. Women searchers.
2. Gren Tanwalkar / Mansura; NLF pamphlets / Gren crater 18 Jan - two slight soldiers
4. Strike 19 Jan
5. SL saltpans must know loc of saltpans pts.
6. Δ - must cover routes (rds) - move from time to time.
7. PH - Sailors no white hats
8. Not investigate hangs for sake of investigation - Go in for good reason i.e. tps on gd. (Call in civil police). NB pH limits
9. Long O. Sap r Inter o/noon + pm fire down Schnitzer east of Golf 2,000 yds.
10. Local - Baggaridge
11. Discover - private cementing - swimming pool
12. Action on incident
13. Lima - Return via SL veh.
14. Lord Sec - Key Offr - Offr / Sqn - Sgt - Not take over. "It has been reported.
15. Cons meeting - 1200 hrs

Adm + log

1. Steel helmets, gas masks, bayonets
2. Mansura picquet - Webley pistol + CS pistol + CS grenades + Gas masks + Steel helmets
3. Check points - Steel helmets, gas masks, CS grenades
4. No Sullage - No tap lift running. Sum H_2O to be used.

Orders for 19 Jan

1. See Addl pts COS O GP 1130hrs 18 Jan. Coy at 1 hrs notice from 0800.

2. Coy Org:
   a. Coy Hcl. 2×¼ ton: OC/CSM vehs (2×¼ ton) 8 (incl Rosers)
   b. 13 Pl 22 (Coy 1×3 ton) 22 Med pack
   c. 14 Pl 22 (MT 1×3 ton) 22 "
   d. 15 Pl 22 (MT 1×3 ton) 22 "
   e. Res 1×¼ 1×¾ - Coy 2IC + 12

3. Kit
   a. Personal wpn
   b. Two mags ammo
   c. Steel helmet
   d. Gas masks
   e. Bayonet
   f. Dress - Shorts etc Elastic/string - Good Berets - Belts filling N: long trousers (1800)
   g. Pl parade - check all ID card holders for contents

4. Coy Hcl eqpt.
   a. Loud hailer
   b. Stretcher
   c. Camera
   d. Sign
   e. Diary + pencil/Clearance certs/Padlock certs

5. Pl Eqpt
   a. Med pack
   b. Terrican H_2O
   c. CS Grens - 8
   d. 1½ in pistol - 1
   e. 1½ in carts CS - 12
   f. Diary + pencil (Milboard)/Clearance certs
   g. Maps

6. Timings
   a. 0700. 14 Pl Draw steel helmets
   b. 0730 - 0830. 14 Pl IS Drills
   c. 0730. 13 Pl Draw steel helmets
   d. 0745 15 Pl Draw steel helmets
   e. 0800 Coy at one hrs notice (1×3 ton MP reports)
   f. 0800 - 0900 13 + 15 Pls IS Drills
   g. 0830 14 Pl to Inlet (Return after firing)
   h. 1000 13 + 15 pls to Inlet (By pls - not in end)

7. Coord insks

8. Coord + Sig
   5×A41

1100 - cleared by S'Oth Police

20 Jan

a. Bravo - Battle map.
b. Manoeuvre - 6 by day Steel helmets / Gas masks (3) + v/lt from BRAVO 6 from 1200 hrs
c. - Cpl TURNOR for Cpl HERBERT.
d. Duty Offr Self / H-S.
e. Tuntegi - Camp.
f. Bias - 2 B Coy.
g. A det to C Coy / To C Coy for shopping. Report 1010 hrs
h. L Potan pll.
j. Route clearance. LATER
k. Not 1 Ord S'OTH
l. Ents - GOLF
m. Not 1 Ord S'OTH
n. GOLF - 1 Pro B Coy.
o. GOLF - Ferrat
p. BRAVO - Turn forward Bases
q. BRAVO - Infill cattle rd - Tell installed report in at BRAVO
r. Cursoire places at Prison for funds.
Co. Pts on Search.
t. H S observer from Mess.!
u. Pts recalls once an hr. Recce
v. BRAVO - Women - 1430 →
p. GOLF - Pohi search team
q. Sing Singapore Inns (one Sgt)
r. COLLINS YOUNG WHITELEY LOMONT.
KBH S Johnson - Hoop.
13 14 15
B Camp S
Co - SHAUGHAN.

Programme - next week
SLT JOHNSON - Rugby offr (coy)
Foot pll - no Auto
Forest car OC
POL today - after 1600 - 3rd - 50 MT.
Jackson to G O'upon cross pm when hels flying
Clear FRA lifts
KL. 1100 - 1330 - 42
Radfan. 1300 - 1430
1620 - 1830
2300 - 0030
0200 - 0400
0530 - 0700
} 42A

20 Jan

1. Man shot - dead; Cat 1 car - some explosives
2. Civil activity 13 Jan. Firing at GOLF. 7 Explo Aden; 3 grn (Aden - Lille)
3. Demo - main mosque S'Oth.
4. Old NLF strong hand - strengthen hand - increase intimidation (from AIC).
5. Pto civil labour absenteeism today.
6. Road clearance? Then route clearance
7. Prison - NOT on sit rep
8. Garages
9. Manoeuvre close SL
10. Charge Sc 37 m to Bty rp until new Sc arrival — Torch
11. Prison - lists

1 ADN 269 Passed to Bde, Offr Poda
Sqdn AKIN SENAR.

21 Jan

Adm. 1. FRA - round up spent. - Smith (Coll c)
2. Man picquet - a. Chan 3 Auto b. Drive in a. Discretion indicator
3. BRAVO 0730 - GOLF 0800
4. F1 grn PWD - Magdalla lines.
5. Ops normal
a. Scrubber 1945 - inf to pll - on call (+ A43 hel set) (GOLF)
b. Route clearance 1200 hrs - good protection GOLF
c. 8 Radfan pts. incl morning 21 Jan
d. 1500 - 1700 B Coy into MANSURA
e. Not get involved with any crowds.
f. Hel firing along scrubber Warsex + Gplus
00 to 02 Casting 1700 hrs + at 2000 hrs in WEST BEAST
Sig at GOLF — to GOLF small pll to clear area if fired (if sighted)
At in B Coy GOLF scrubber pll to occ.

Monday
1100 + 2100
g. Fairban car pll. 1100 - 1200
6. Glass on routes.
7. FRA pltoon
8. Convoy procedure
a. To be HQ in Secret letter
b. Adjt info day before of timings
c. Duty Ops Offr asked OK to move by 60 Coy RCT; 59A Gdn c info Cd Comd at GOLF (tele 1795)
d. Northern - stop convoy; tele
e. Convoy "D17" on radio when with radio range - responsible for own protection
9. Steel helmets + gas masks.
10. Manoeuvre picquet - 3 - 2 x FRA at certain times

Piggy on coins?

22 Jan

2. Cpl VALENTINE - Padre 0800 (Padre to see sick soldier + Johnson i KRH)

Hel Thurs 0830 - 1200.

✓ Soldiers will open sluice gates

✓ Clearance certs - garages.

✓ Fun fun. party.

✓ Set up rd blocks — Thursday around Inamura / S'oth. (Pre-planned)

✓ First aid repair of injns. Armourer will return on spot / no to armoury)

✓ Sailors depart?

✓ Air photos from 66.

✓ Kenner to Adn.

✓ Rodfan mtd 1035 not fall out until 20 days do.

✓ Postings in Pells/Donald 6 + 3 ft.

22 Jan

~~Lorries~~ - clean up lake tracks

CO. ~~Lorries~~

~~3.~~ Cooks as CP - 48 ~~hrs~~

CO (Sec Oc) ~~4.~~ 48hr check point! 'ind food - no variety spam - corned beef two days.

5. 9d each hr.

6. Garden of Aden - FNG/FRA.

CO. ~~7. Sham~~ Sham - cancel.

8. Int

a. Sat - Int i block 25 Jan

b. Sam - 1600 Green killed one Cam.

9. SBS Nil today, ~~except~~ i Inamura.

10. Watch grenades & rear (N of Green Corner) Hut - Sock out tomorrow *

11. Armd Hel 00 - 02 1600 + 2000hrs; CP could send out pt if persons i Scrubber

12. Hel Tomorrow or wed to fly sects on ground (Cpl Horlport required) CO i talk on garages today!

13. Outside tps i at short notice BLACKPOOL - S'oth Police Sta. LONDON - Reason

14. Pts

a. FRA - Inamura pic 2 or mil. NCO or good pte soldier. FRA NCO - Brit NCO.

b. FRA - close pt 300 yds; hold our pers.

c. Sailors - at in white hat + blue shirt! Beret + khaki shirts.

d. On CP - Sailors in RN rig.

CO e. Around pig - sniph by day; escort veh by night. *

* f. Phantom net

Important g. Saluting - bearing. Not bull-shit! Look + behave like soldiers.

✓ h. Subs salute Fd Offrs

15. ~~Sec 18 Jan~~ SL must know loc of Salt pans HQs

24 Jan

✓ unexplained explo - Inamura.

✓ Green am Nat Gren pm. charge on transformer Red Sea Hotel; green at Insella

✓ Garden of Aden - Inn of Def - Depth of defence.

✓ Adv — CO?

✓ FRA offr at Obaish at 1000hrs C(Sp)

✓ Δ - under OC Δ - radio - can move.

✓ Route clearance (C(Sp)) 0600 Green Hill. — — Italix

✓ Tps Avail 25 Jan

a. CP Coy - Sec? A

b. C(Sp) - two secs ~~1000~~ pm two sects

c. Δ Coy pm. pt

d. Pl 60 Coy 1700 - 2000 outside areas. (+ offr)

✓ Inamura prequist - not beyond School.

25 Jan / 26 Jan

1. Comments on IS orders - let me know by 29 Jan.
2. SS drills - riot/crowd dispersion.
3. Check blue cards
4. Call out coy.
5. No hot pursuit to Dar Sa'ad without FRA approval.
6. Notice Saracen.
7. Visit Gen D-Drummond.
8. Drink party Cameronians 1845 IS kit.
9. Kutcha hnts - Sat 6x3 ton hnts. Escorts.
10. CO speaks to Bn 1330.
11. Gren yesterday: 6'2" Arab (known gren in Ma'alla). NB. Crowds after incident.
12. Parcel bombs - no foundation. Retract.
13. Blindicide container on 25 Jan. Jellybaby - booby trapped. Stay clear of firing pts.
14. a. R Sigs - locked in cupboard after Arnhem.
0800 0 Gp.

27 Jan.

1. Coy CP. Reporting
2. Mobiles 50x

28 Jan (must brief all soldiers)

1. Firing pt - Coy HQ look see.
2. Info - all info on incident. Do something. Report over radio. (use intelligently)
3. Radfan mobile ofr - Coy CP
4. 4 ton vehs to GOLF - two passengers only.
5. Firing on Scrubber Easting 00-02
a. Mon 30 Jan - 2130
b. Tue 2 Feb - 2100

Minimize.
Report
Told what to do.
(All info if min before go out)

Pts for Coy Comds

1. Individual try Mt Sigs
2. Pl Comds - Mediocrity.
3. Leave. Not discussed!
4. Cas. Alertness. - Gren corner.

25 Jan / 26 Jan

1. Shooting S'oth. No 2 to Sultan of Lahej. ABYAN board.
2. Ops
a. RCT - Blue card. Tpt.
b. No Scrubber - but on air.
3. Tomorrow 26
4. Sp - two sects pm 6 at m.
B - two sects heli am.
Sp - Cpl cole (heli handlers)
5. Canada dry whole filled at BRAVO

27 Jan

1. 10 - Blindicide - cap
2. GOLF - 00-02 Easting 2000 hrs. GOLF EAST not on
3. Pts excl GC, GunC, InP,
4. Sp Coy - on ground am
5. Route clearance 0900 hrs 28 Jan
6. Prison pts. Drop off. Booby traps at firing pts
7. Ma'alla, gren.
8. Strike - FLOSSY when UN mission arrives.
9. FRA change 29 Jan. Full compliment on Check Points.
10. Gen pts
a. Visit hosp.
b. BRAVO round S'oth.

28 Jan

1. 1510 hrs Ferret to GOLF - outside Bn HQ - RADFAN mobile
2. Firing K'sar pt pm
3. Heli pt briefing 1430 Johnson + 2 (Scrubber) + SMG/trousers
4. Blindicide 1930; Gren Singapore lines am yesterday
5. Convoy south thro' GOLF 1200 hrs
6. Car search tour
a. Search every car moving around area (Catch blindicide/deterrent)
7. 1510 - Ferret to GOLF.
8. Note Mansura picquet pt - brief pts - stops use of OPs - covers blindicide threat. Movement must be covert.
9. NB BLACKPOOL + LONDON.
10. Ops 29 Jan
11. Ops Mon + Tue - COs office by 1500 hrs Sun
12. CGS visit - To CO by Mon am.
13. Firing K'sar range pm (afternoon)
14. Reporting procedure.
15. Xray machines - to be working today.

NB - GOLF
15 - Pl base
Coy ops
Main prison.
LL sig ops.

29 Jan

1. Kit UK.
2. Files - check Pts etc + SOP - re-read from time to time - They are aware
   to all pl comds/Sgts.
3. See RAWSON v OSBORNE
4. Aden file - Sect file
5. Green incident. bullets too close? Shot from roof. Have written letters
6. X ray teams - Part 50 para 155 - Interchange GOLF/BRAVO always complete.
7. Amnesty Project. Car bot
8. DEC Rants - current.
9. Road CP SOPs.
10. CPs full str - changeover FRA. Treatment FRA (GOLF lost in)
11. Instruments in by 1100; expns 1130.
12. See Cpl HUGG, Cpl MOFFAT.
13. Visit ANDERSON SEQ, Sunning Hill.
14. Directing Ofcr GOLF valid + pass

31 Jan

1. Pass clothing
2. O/S addl search teams.
3. Amnesty - addl area + extent
4. ~~Sigs~~ - not reporting back.
5. ~~Tech~~ rose Amnesty
6. OC ISP - Show me No map
7. Bravo mobile DVS - dummies + sandbags. Pts Coy. A Coy in pb
8. Rdn - 11/5 30 Jan - Champion Lines. 10EK??
9. Rdn - white shirts
10. Very pistol - mobiles + escorts
11. Firing Ranges 0500 - 1130 — ~~K'mokar ski firing~~
12. O/S
    a. ~~FRA change 2 Feb.~~
    b. Amnesty project in increment 1/2 Feb - No pill to SOUTH until o/s finish
13. Brig Jeff - ~~visit CPs + Amn project 1/2 Feb~~ NO Brig now
14. Lift Aden rd check - lights on rd.
15. UN mission - not known when coming.
16. Letter bombs - no foundation, no local nat handling mail.
17. PWV - Recce prisoners 3-6 Feb.
18. Rangers Feb. - 13 Feb am only.
19. Bravo - WESSEX not to land.
20. Kidnapping - foundation - off.
21. Amnesty project - home with machine gun
22. Rkts - Blindness. Not rec fired by same pers.
23. ~~Mrs Meeting 1200 1 Feb~~
24. ~~Sec M -~~

A. FRA T/O 0900-0930 1 Feb; T/O am 3 Feb.
Full CPs.

26 Jan

1. Scrubber East Kent only
2. HQ Coy Road Block 1700-1730, West of BRAVO
3. Limits of movement for Amnesty Project
   S - North of garden
   N - 223
   W - between 25/26 line but N of ellen W
   E - line of road ⊠ of cattle shed.

30 Jan

1. Rutchia hunt?
2. 28 Jan. Green double mob Street back, Mogalla - Jumping Jack. Al Hilwad - time pencil sepln
3. 28 Jan. Block 29 shot 5 times in chest - local national.
4. Quivers CORNER - hung stocking.
5. Kit Summary - Aden file.
6. Amnesty project - Pots Wall.
7. Wanted man - Green Corner - 5'6½" high.
8. GOLF A43 for in firing 0130 hrs. Report in (Scrubber East - delayed)
9. BRAVO See A Coy 1930-1930 search Little Aden tfc + search.
10. Amnesty project → 2230 mount. Two or more FRA.
11. Route clearance 0930 hrs.
12. Radfan mobile 0700-0900 hrs pll NO? 0800-0900.
13. Gd Aden out of bounds - FNG - Anthy for entry → Bn HQ. FNG-LO
    ~~(Lt. RD SD)~~
14. ~~Sgt~~ Saad. Pts report in to GOLF - pick up off, radio off. Anything report —
    CP cmd 1000 yds pll. (Follow up - anthy from Bn HQ)
15. GOLF Person collection 1000-1030.
16. BRAVO. Females + pthis today
17. Firing Butt
18. Pts
    a. GAS - pts to CO tomorrow.
    b. Treatment FRA, FNG, Police. No rudeness, No bad treatment of Arabs - firmness
    c. Language problem - wrong word. FRA cpl if cpl to our soldiers.
    d. Coka Cola factory to be closed up - lived.
    e. GOLF - Blindness with holes. Treating to be completed.
    f. BRAVO - FRA showers.
(19. Beverly Hills. Reversal. People back)
20. CP Charlie lost in. Soldier shot at (FRA). SIB investigation
21. Edn results.
22. ~~Soldiers dm~~
23. T/O BRAVO 0800/0800 GOLF 0500/1000
24. GOLF replacement 1/6th.
25. Pts - Bravo/Amnesty

→ H/O times C/Ps

CBS - 1 Feb 67

1. Immigr variable 1100 - 1120.
2. 1100. GOLF occ coy
Perim - Rod fan mobile + sect D coy
(Saracen)
All pers clear + frequent
Own close protection
B Coy - outer protection - pl etc. 9/S 22 + 22A, 22B.
Bde heli - RNF.
FNG protection N of GOLF
CBS meets RMO

3. Brig AQ - A Coy - 1130 hrs - 1145 hrs. Roads clear.
4. Respirator differences ✓
5. All steel helmets ✓
6. Gren corner - tower i mosque/diggings
7. Mansura - armed men
8. Philip - Drill - WT - orders.
9. Coy cook - Pte SMITH - discharge - GOLF? On orders?
10. Cdns kit UK.
11. Canada day factory - wind up tomorrow
12. 21C - Method of op letter
13. OC 15 Pl - Sunkarian football kit
14. Incident book CC
15. Firearms Smith/Rankin
16. checks - in monthly letter
17. checks on check pts or on disembkg.
18. map entry into SOP
19. Great coats
20. Coy area clean by 0900 - vehs back of coy - road clean

Adp - Sgt Peary
Ad. - VP pamph
Qtr - Sergeant cancer/Rats awful. Stewing steak big meals/Jewish bread 8-10
Rmt - Orange kit/different cdn kits.
No. flurley
(2) Cook submit menu day before mtg w Pl Comd.
21C - Jens
- Whistles replace Acme thunderer (1) Lt wires GOLF getting loose.

Pass on

2 Feb

1. Hill by air - dropped at Guezet.
2. DELTA Coy. - RCT dvr 50 Jan Rolf.
3. Female searchers
4. Dry small check pts PIO para 200, Serial 3
5. Contact CP detail from PIO
6. Female searcher
7. Visit A Coy - Brig AQ - 1130 →
8. Slave island (6 miles)
9. 31 Jan; shooting 5'oth 1 Feb
7 Grens i Aden - Guard (Jan) in Damascus cd/sleeve if from public houses
(2 in cafe, 1 in cinema, 1 in mosque, 1 Astor cinema 6 mil cas 9 air
10. Strike 11 Feb by FLOSSY (Federation Day)
11. Wanted cars - proper addresses
12. GRAC & GOLF in around. vel.
13. Intelligence MI10 - Rumour new gang in Mosaika. Increased incidents i Aden.
14. RMOs escort - Bravo mobile/chase veh.
15. PH comd - know area - 12 months. Call RMO.
16. Movement on - don't stay in area
17. Vehs i sleeping area
18. Mansura frequent 2 x FRA 2 x mil or 3 mil. (near other/radio over) FRA by day (Bravo)
19. " " bldg area.
20. INCIDENTS MINIMIZE OVER - on contact.
21. H/O, I/O, CPs Cameronian pts.

Planning

1. Leave 5/3. Particular cases; clear thro' Pnthl if 8 weeks individuals Some 3 weeks Hdq's.
2. Men among go straight home on leave from ac.
3. COURSES
Sgt Bot on CO MS's course.
Airfield Dr Away 7 Jan (JACKSON)
Hythe (TURNER)
4-8 Dec Security

Map - CPs - 3 Feb

1. Sgt FRA - note to CO.
2. Special duties pl - No CO escorts ∴ 11 day day 6 day air + Sect for ops

3 Feb

✓ Incidents Green am
✓ 24/25 - Rock explosion am; Green corner explo pm. 2042 explo/shot SE of GOLF and G Aden area. East of Lima explo (by Salt pans pt). Red Vesey.

✓ Ops today
0. GOLF pt A Coy (½ pt)
1. Saltpans int except SE 2/3.
0. Rd blocks Bravo. all over
1300 - 1915 car search etc...
1. Commencement - Not entire int in Beverley Hills.
✓ Bevy hills. Many houses in int. Any trouble - move out.
bee water tap
house to tent at int
" to interpn up to 8pm
" int tents only if not pursuant.
✓ FRA changes today - show them.
✓ Xray badges.
✓ 6x C8 gas at CPs (sealed)
✓ Stand to point.
✓ Women searchers - 5 on call to tent, move in morning.
✓ Bravo - Sodium lt near forced bre - mark. Blindness.
✓ Bravo - Soldiers contact life from S'OTHMAN
✓ Acti valves short.
✓ Sitrep NIR - Nothing to report.
✓ 15. Keep lookings going. Tentters!
✓ 16. Strike sat - pts - discuss mon/tue.
✓ 17. New sand bags for old.
18. Calms. Inactivity relative.

Prison
✓ 21. Sc when with in wk. Record in
22. Sch near offrs mess
23. Drop off pts.

4 Feb

✓ 1. Sup of sandbags at CPs to replace old.
✓ No Xray badges - cannot op!
✓ 3. 0 remote int.
✓ 4. Mosquito nets - replace.
✓ 5. Bravo - unit. Keep gap near entry pose. Filled in.
✓ 6. " Coltex rd block - same - repair.
✓ 7. Sub/Pat fill in - Charlie.
✓ 8. Break in stores.
✓ 9. Aden fib / Int Summary - locked up with CSM
✓ 10 Wessex at Bravo - on pad.
✓ 11. Lincoln/Notts football Mon 6th at 1530
12. Incidents
✓ Double green
✓ " singer - Mansura - dead.
✓ School green - warning not to pick up.
✓ Detainees released - names + addresses.
✓ Name/Street in at Mansura - to JO
13. Ops
Adjs ✓ a. Check Mansura prison ex lia day
✓ 1600 - 1730 today - News men (2) + soldier guide. No special action
14. pts
✓ a. Strike - orders. Precautionary action. Hel (Fesgrens). Mass figs for 11 Feb
✓ b. 4-5 Mansura incl pt by MOs
✓ Irish Gds - Faulty round.
d. No one in Crater without CO/2ics permission.
e. Fouling of wpns - not at veh following - up outside over op area.
✓ 15. Adm SOP - five strikes
✓ CO + Bn for lunch. Informal
✓ Hell OK - Acti in Lossaix.
18. 2+58 in prison
✓ 19. Change over 11 Feb at B/G at 0600.
✓ 20. Sungi vehs LL. Watch when meeting pts at int.
✓ 21. Check mags/wpns before leaving CPs.

22. Q&A - Introduction - flares
23. No Litter signs - Arabic - does drop.
✓ 24. Mobiles - too fast.
✓ 25. 11 Feb - Coy - 95 require 5 x 3ton (Early b'fast) 3 pts from 0730 (Route clearance?)
✓ 26. Fire buckets. Lcpl HANGER.
✓ 27. Take Mansura Picquet / Bravo 18 int incl generals

6 Feb

✓CO 1100hrs - Tue →
✓RAC
3. Sun. Block 2Lt - Timed devices. Large explo NORTH of
✓Blindside. Leaflets i S'oth.
✓3x OPs = 3x Att 1.
5. Pts
✓FRA strike day.
✓Strike SOP.
✓Garden of Aden - FNG. Voiced in. No change in Secretary.
✓Read out summary to pls - coy HQ.
✓Voice at check points - space.
✓Blindside threat - Pts cover.
✓Radfan mtnts. Inf i cond on fol up. Fresh occasionally.
✓Banner college.
✓Armed secretary tomorrow.
✓Cameronia lunch.
✓15mph i gren prom areas.
✓Map coach WATCHES RAP
✓M 2993 - White Dromedary - to Pen HQ. 1 ADV 261
✓730-1830 SB - vd block west of GOLF.
✓Spit Hts - coy vehs. (Two)
✓Rifles near side of vehs - not hit other veh.
✓Vehs for hockey

7 Feb

✓Firing for - Blindside
✓1817 Figure - KALASHNIKOV. Using binocs (check). Maps known where all Pts lie.
✓Strike notice
✓FRA not on CP on 11 Feb (being formed with IS coy)
✓Co C Coy (CP) + A Coy
✓Strike day - LO at Hampshire
7 Ops
✓2 Feb CP - LO - Prime + Crowd. [illegible]
✓Route clearance from Prison officers
✓Bing - [illegible]
✓[illegible]
✓[illegible]
✓[illegible]
✓[illegible]
✓Large [illegible] - Inform [illegible] (Sgt [illegible])
✓[illegible]
✓Keep books up to date.

Cy ofc
Coy Sgts
Fire brackets
Sandbags
CP/Sec hosts

8 Feb

✓WRAC + GOLF i ~~Secretary~~. Armd pig (Second veh? ~~Ital~~? Radio) Pig book one with duty offr. GOLF check back.
✓WRAC protection at BRNO/GOLF IA drill.
✓KALASHNIKOV - 57m. non offm.
✓Next tgt - GOLF. Tagaciti bringing in heavy offms?
5. M 9831 - Cat 1 if women drv or passenger.
✓6. Strike
✓7. Sig ops. procedure. RSVP.
✓8. Hels.
9. Strike (Not for O Gp)
a. Army sp by police
b. 24 hrs curfew 2200 Fri - Sat.
× c. Rested tps.
× d. Photographers Names
× e. Diarists. (Get log sheets on milboard - when things happen) Names
× f. CPs on 48 hrs
g. Prison - 24 Rds.
× h. FRA on CPs. (No change)
✓j. GOLF up to full str 24; Brave warned.
× k. OPs to be used.
× l. Town Hall - Inns service Police stn.
m. Hels - offr up.
✓10. Hardy 20 Feb to C. Battalion i 18 Feb.
11. Kit for strike to 2Lt today. Hand haulers
12. Fwd wing of move. (Prison!)
13. 1800. Ask med svc i church.
14. Trouble 1230 Friday. Curfew announced 2200; loud speaker van.
15. Police under cond.
16. Fed ministers to be protected.
Replicates × 17. Extra wire? / CS grenades / GS cartr
18. ~~Other~~ CP. on value.
19. Start conserving water now.
✓a. no washing vehs
✓b. Fill all containers
✓c. Turn off taps.
✓d. Turned off fri.
20. Crowd dispersal - not i formed bodies. Arrest, gas, shoot; mix force.

9 Feb

1. SWB, or any other unit - feeds to Bn f
2. ~~LRRF~~ - Sniphe rel to prison 8 Feb
3. Pbtr - Mobile warning man.
4. Sullag vehs - champion lines
5. Range course - old one.
6. Tele no - Rgt Jenkins
7. Ni op line 1 + 2 0300 - 0600. Route clearance 0600. 43/43A
8. See under S
9. 15 Pl - fatigue - org coy HQ.
10. Sig cadre - no on 10 - to pls
11. NCO on duty when coy office empty. No one except senior c'mder (Sgt Pl Sgts) cos - coy offr

10 Feb etc seq - see under S.

1. Capts Young, Collins getting on OCs?
2. Redistribution NCOs? CPLs. Cpl Smith & 15A
3. Edn
4. Fire orders
5. SOP 27
6. OO - 13, 14, 15(2)
7. Coy office - entry
8. Loss of kit - Coy safe.
9. Spare maps - diagrams etc.
10. Coy ac

"

13 Feb (pm)

1. Water works - See CO approx 1000hrs (continue?) - GRA or Lma?
2. RCT tpt (5x3ton) - Check with Adjt 0800.
3. Cadre 15 Feb (13 x 15 pls ≡)
4. GOLF - no RAP

14 Feb

1. Boots - haircuts.
2. Wash vehs.
3. 4/0 15 Feb 0830 for all.
4. Para ill - Naco K'saw 0230 - 0330.
5. Firequer Grenade 0510 - 0530 - 21 vdis.

~~O CP~~
~~Vehs ref~~

~~FAC~~ ?
~~Lk~~ ?
Steel helmets / Gas masks
~~Gillies soon~~ - Lmam pic. change/add!
~~Kerb edges~~
NCO cadre - Gill, Forster
~~ALO at Brawe 97B~~
~~Para ill 97Lm~~
~~Lm 188~~ } White volvo
~~Lm 9300~~ } estate
Chaus - Pl.
Adjt - parking vehs
15 vehs - Farnac.
lowers at CP

Sgt - Lmi inspection, then to AKC with C; Duty Offr

15 Feb

1. GOLF - addl tools - pth water works & Pl'd compound.
2. Route clearance
   a. Same time all - GOLF, 3D, BRAVO.
3. Other pts
   a. Ops. Accurate reporting (duty offr)
   b. PWV now in cond 150800
   c. Training - careful. Not thro narrow places.
   d. Inf Bn - comments by 20 Feb.
   e. Ammo streaman
   f. Addl forces - for WRAC to GOLF
      (on call at - on call for double
      MT) - CP coy cond.
   g. Swimming post by end of week
4. Coy pts (see previous)
   a. 15 coy - CP org today
   b. Orders - to be complied with
   c. Scrubber/salt pans pls - tidy up camp. & sandbags, breeze blocks
   d. All units sandbagged + new sandbags by 1600hrs 16 Feb. Inspection for AVMs visit 17 Feb New map.
   e. Haircuts
   f. Boots clean.
   g. Soldiers on courses.
   h. Games
   i. Map up - Note pth area Lmanbica frequent

16 Feb Around Cat - 42A, 43C - Cond:

Brawe mobile - late

1. Visit AVM - tasks. Holding ground - not 15 pl.
2. Reminder - State of readiness - 18 pl. 30 mins 2359 - 1830 Remainder 1 hr.
   10 mins 1830 - 2359 - 30 mins or deployed.
3. CP ready in all respects? Incl map?
   a. Scrubber less Smith? Finish 0030. Strike Tomorrow.
   b. Salt pans - normal
   c. C coy HQ. 1c
   d. Strike are? Coy HQ, Pl, tp at observer. Gas masks right hip.
   e. Processions, other than funerals, will be dispersed. & demonstration civil police, armd police, mil. No one else - mil.
   f. RB - Rodfan mobile (Mnie clear police sta at Lmanbica)
   Dispersal - min force.
   g. Check Points - usms - NOT pointed at person, except over ma.
   h. RAP to be sign posted
   i. Leaflets at GOLF (400 for information) Peaceful exercises with Yemen
   j. Defence 62. Lacey drainage grens & door panels

17 Feb

1. Helmets - Sandblasted
2. Berlin - Dress change NCO
3. Wadi - near School
4. IS kit extra - Dyn, strip pumps, megaphones, banners, strobes - drawn by IS Coy & returned.
5. Rodfan mobile
   2200 - 0030
   18 0730 - 180900
6. Manpwa one of Bounds 1900 - 2030.
7. RAF no report.
8. Thunderclouds
9. Lugdan - Slave Island. See Insp Wright RAF.
10. 64000 miles
11. 18 pl points; 14th train base; 13th. Res. Vehs + eqpt.
12. Pt reports
13. SL area 2/3 & Obelisk.
14. SE area 1 & 97th.
15. IS Power from Lubaj - cuts off the 3 off.

18 Feb

1. Sp coy - pers.
2. K'sar 1245 - 1445
3. Rodfan 0915 - 1115
   1700 - 1900
   2500 - 0200
   0500 - 0700
4. Opo Disturbances i Imar/S'oth.
   a. Pls 3 + 5
   b. C Coy 30 mins
   c. Asth pmes clear OBELISK.
   d. Pthia LO at [illegible]
5. No Opo - Sunday.
6. 79 incidents last week. 1600/0400.
7. 10 - Ck Sq. SIMMONS.
8. Heli firing - 2000 2100 2215. GOLF EAST left.
9. CO pts
   a. Duty off. Know all - exactly what is happening.
   b. " - responsible for SITREP. Inaccurate last two days. Typing. Watch SD +
   c. Check Points must give correct vehs, loaders + pers searched - Off/
   d. Pl Sgt to check. Cp Coy Comd to visit C + ½ dancing duty.

RKIs

e. 0800 - 1200 Inter - C Coy. Vehs off.
10. Flame bags X ray from both sides.
11. 1300 - 2100 K'sar range SAS
12. Fri next or Thu anniversary 5) shooting

19 Feb

13. DC - Ranger for dawn.
14. PRI chairs. Statuti stores
15. Rodfan - Not two S'ottman unless Saracen
16. Mapli - pmes?
17. Speed
18. Prison - Liberty boat - same time daily.
19. ~~Day Scrubber 13 pl.~~

20 Feb

No Daylight Scrubber foot pll - See SK 0900 - 1200 J/G — No C Coy (Scrubber pl-13)
1. IS pl. Slave Island +
2. IS extra kit see 17 Feb para 4.
3. Inter Heli firing GOLF EAST 2000, 2100, 2215
4. Inter fill / Int sum fill.
5. Report sgts going out - all:
6. Pet - Bravo mobile
7. SF 45 c/s - Comm NOT work JOHNSON & CO
8. Opo. GOLF West - out ASP, EAST - watch heli.
9. SB to opo room 1830; Pthia to GOLF 1845.
10. Int
    a. Sat. L8152 Landrover No longer on Cat I/Cat II. / Crater at gate.
    b. Gun limitors at GOLF - two forces
       Prison under fire
       Gun fight i ALQ. 3 LN wounded. Assault attempt.
       NB
    c. Inter Heli firing
11. Convoy from Dar Saia 1600 today.
12. Ref 10 Feb - Green - Red Gd - Aden crash. - was grenadier.
13. Photographs suspect with witnesses
14. Al manpwa 1830 - 2000
15. 1 Para. Names.
16. Cadica from Imar 14 days today.
17. Report Dr SPRINGFIELD.
18. Manpwa - Qdrt - NO! Speed!
19. Duty off - Heli board in front of Duty off.
20. SICRANTS

21 Feb

1. Scrubber pt 0930 - 1200
2. Slave Island
3. C Coy pt (two ends) - 2IC brief am + con pm.
4. RW car (Karman G.) L 7210 - Suspicious - move thro GOLF + return - CP cond.
5. Ops OK. Ambush picquet not out until 2330.
6. Tp cond QMG. John Grandy - Tony Critian - Richard Jenkins
7. Re dogs
   a. Incident - one dog BRAVO/LIMA
   b. PH - one dog (route clearance)
8. SBS - Sects Pt 1830 - 2045
   Drain 2045 - 2400
9. Co pts
   a. Shooting - Blue cards - Errors in before last:
      (1) Opens head at Prison. Not trigger happy
      (2) PH firing at man! Not - except in L area few areas.
      FIRMNESS + FAIRNESS.
   b. Not going into Mosque.
   c. Scrubber cleared for minors in the near future.
   d. No dogs at CPs.
   e. Speed of vehs - headlts straight - Good manners.
   f. vehs - IS vehs + OCs cars - outside coy offic other vehs behind coy
10. CP INT-Sum. CP comds pick up.
11. LONDON - BLACKPOOL
12. CP - report any outside damage to radio sets.
13. Gen Mann (DPS)
14. RAF Bangs 0530-1030

13. SECRET wef 23 Feb, for 3 weeks. (or whose police issued) (direction of travel + make)
All police vehs - Record time out, time in, veh no, (How many occupants) in veh. Uniform Civilian clothes? Pers in veh, on return To Bn HQ. To Pole by 1130. Police must NOT know. (Offr or Sgt to do) Do NOT execute suspicious. Any veh which includes policeman; civilian

14. KOB
   a. Lund - Mar → Oct (minor cond)
   b. 19 Mar CPs 5 + C from 19 Mar
   c. In Prison 7-13 Apr
   d. Muslim. until 14 Apr
      PH - to 11-15 Mar
      Coy HQ + Rm pole 15 Mar to 11 Apr

15. Duty Offr
   CO/2IC - Incident set which involves Bn. + IS Coy cond.
16. Shed NLF man in S'ott from shooting 10 Feb.

22 Feb

1. RD Trowers - partie overhang.
2. Hole in wall - op. from cf.
3. Panic beds
4. PH reports 1200
5. Sampling Tank Watch:
   a. Bldg sites
   b. disturbances near rds
   c. Prawo clear. ✓
6. PH timings - on gd. Not care what other coys do. If PH timings are being cut = more pts.
7. Early call book
8. Dog call-out. 20 mins. Single veh LIMA - 87M.
   CP comds. collect INTSum
9. Wind - across Saltpans,
10. Ops - report on Community centre / Slave Island.
11. SPS - SRC - Swimming pools - walk beach thro coy lines. WATCH! Salute.
12. RAF - very pistol at L/R
13. R/Vs to C Coy - Firing + Mar

23 Feb

1. Non-Swimmers
2. Mar / Atk nos.
3. Search curfew 1830-0500
4. Lock out in schools. Trouble when children try to get in. Dispute children / teachers / Min of Edn.
5. JAWAHI - Mar in 8 mil (off duty soldier Pvt) 1 UN died
6. Ops See map (assuming A Coy work) In addn.
   A Coy - Seal + fr pts 1330-1530 in area
   B Coy - Garage search Mar / S'ott 1330-1530.
7. Route clearance. Note.
8. Ambushes picquet. Packs broken. Back to Prawo.
9. Strike 24 Feb?
10. CO pts 1000 hrs
   a. No info re Sat. Procession?
   b. Ops. A Coy OB - pt B in Ambushes police stn. (4 pts
   c. Ops? 1, 3, 5 before first lt if good info. 3 + 5 only if info poor - SBS to occupy.
   d. Voice, Dya, Hel (OCHQ), sect pers.
   e. Review todays ops:
      A Coy rd blocks (A Coy op anti-clock change 1920; 2010)
      B Coy garage search.
11. Swimming tomorrow - CP change.
12. Radio ISA KO net. Through to ops. Personal switch - disciplinary action

24 Feb

1. Clear Kings (pl)
2. Uniform for radfan pl / Coord
3. Two pers in vah - one at back.
4. Clean hardy - book
5. Pay gradings
6. Transcripts in coy.
7. Cpl Herbert - dress
8. Bravo charges
9. Batman 0700.
10. Ops
   a. Lucalle - gen - no cas.
   b. SITREP / Cat car list.
   c. Randall
   d. 24 Feb. Tuc procession Polia first; unit T/O.
   e. Swimming ? Adjs.
   f. Radfan pts - go round wire not into Beverly Hills.
   g. Tracker dogs - route clearance. - LIMA/BRAVO
   h. Non swimmers to 2 Ic this am.
   i. ALORT - Sect atts.
   j. Firearms Smith / Cpl Langton
   k. Suitable for inter Rg
   l. Swimmers (Non) by 1100

28 Feb

1. Cpl HAMOR late

Co 25 Feb.

1. SB (PWD 1030-1200) S. OTMAN
2. Drain Pte - HQ Coy 1800 - 2000
   2230 - 0030
3. No sitting in Beverly Hills
4. Route clearance 0600
5. Radfan mobile 1015
6. Short list of non-swimmers 15 Mar - A.M. only
7. BRAVO - VIPs going through from Little Aden from 1700 hrs onwards
8. Misuse of Batteries & radios
9. Cleans to be disinfected - Mansura Piquet

26 Feb

1. CIVS See diary 2 Mar. All aval to assist in Arms Kote & MT NCO.
   CQMS extra men?
2. FRA at BRAVO - accidental discharge - one man C Coy wounded.
3. MUKERIAS.
4. DFC RANTS.
5. Swimming course cancelled.
6. Bravo H/O 0830.
7. Ashant - trip home.

27 Feb

1. Trg. M.T, Sig, First Aid
2. Picking up items on scrubber 3.7 anti-ac shells. Photo.
3. Jumping jack consignment.
4. Uman on 10 Feb - only member of NLF.
5. ~~Visitors.~~
6. Pts
   a. FRA - Not mention further - Only use own wpns. Show wpns only if unloaded.
   b. Dealing with witnesses
      (1) Terrorist or suspect caught:
         Search → HQ P.S.S (witnesses up to six; min is 2 or 3 + LN.
         Bill of gen
      (2) Wounded - KRH. Escorted by pers who wounded him.
   c. CO 1 Para Col Walsh - 28 Feb. Session with each coy comd.
6. K'sar 7, 25 + 30.
   (am)
7. Keith Hoile - Dinner.

28 Feb

1. Barry Rochfort RAFLO
2. FLOSY meeting last in; buses & taxis off rd.
3. SB - 3 & 5 C Coy; HQ north of drain; pls LIMA, Mansura?, camp.
(NB. Safety at OBELISK.
4. Daily Mirror man cancelled.
5. Cash today - sp police
a. Funeral processions - OK.
b. Swimming - One pl 30 mins notice -
6. Ops.
7. Lt JACKLIN - Good.
8. Keep away from bldgs - 50 yd. - grens.
9. Report all objs - don't touch.
10. 4 weeks tac cadre Tuk - other in Sep.
Names to 21C by Sat in order of pri.
11. OPs watch white house △2 and beer △1
12. Oil on wpns.
13. Pelle.
14. Flag.
15. Accidental discharges

4632 - Med
No fires - No crowds less than 50.
Lyres.

1 Mar

1. Order of Priority for NCO's cadre.
2. Black flags for two days from tomorrow on sw vehs
3. 0600 - 0900 - Ben Spein on Mansura Picquet.
4. OPs in before first lt 3/5
5. Route clearing 0600 OP's Canal corner to Youngs road
6. Tanks for tomorrow in morning
7. Coy Comds to give opinion for blocking off Sheikh Otman working on using 4 pls

2 Mar

1. Accidental discharge?
2. 15 M - Saracen. C Coy
3. Taiz radio - disturb after Mosque tomorrow
4. Ops 3 & 5 out first lt.
Three blocks south
5. Offr on OB
Standby C Coy 10 mins 0600 0700 30 mins
6. Deployment - Mosque line
C Coy
Pl Man
Two pls Lima
OP Obelisk
Tp OBG
Dye & Voice vehs (2 x 3 ton to BRAVO)
7. Tyres - foam extinguishers on Saracens & in 3 ton vehs. PS
8. B Coy Rest - Resumes from 0800.
9. A Coy CP.
10. D Coy ~~3 x RCT stay Bedding~~? Tpt 0800 tomorrow am.
Tom 1 & 2 OPs
2100 - 0100
0200 - 0600
Mansura picquet to pt to Obelisk
Radfan Mobile
2000 - 2100
0200 - 0600
Route clearance 0600 ✓ All clear.

? 11. No prison.
12. Cadre tomorrow.
13. JSC tapes go back to London!
14. Saltpans - 2 & 3
Scrubber - Golf E&W

15 [illegible]

4 Mar

1. No O Gp Sun - Mon 0800 - Mon 1100 CO conf - 1. Sealing S'oth
2. Ops-Gen - Critique.
3. Promotion to Cpl

2. Next outbreak - UN [illegible] [illegible] 15

✓ Ops today.

△ 0200-0600 (Radfan no 5 0600-0730)

✓ 1. Visit Bravo.

✓ 2. Med - Bravo

6. Leads to normal - Swimming

7. Addl 1pt. ?

8. ✓ It

a. LN - rd block - FRA soldier.

b. Good coop FRA on CPs. Report any difficulty direct to CO.

5. ✓ Cos orders 1100 Sun 5 Lab

1. ✓ Firing pltn, bearers ? csm & see RSM

Sd + soldier csm - cpl

✓ KDSD

5 Mar

✓ Dress offrs.

✓ Security - 13 Pl to MUKEIRAS.

3. ✓ Speak coy. DDD - Days pay 1700 hrs, Swimming

✓ Top shop normal.

✓ 13 Pl - [illegible]

14 Pl - Radfan

15 Pl - GOLF - walk gren corner } Mon 0830.

Pl A Coy - BRAVO (2nd VEITCH)

✓ Ops critique } After talk to coy at 1700.

7. Searching S'oth

8. ✓ Breaks - 14 Pl - remainder of coy (13 Pl collect today)

CO

Aim disperse crowd - capture ring leaders
Not familiar

1. Sealing S'oth

a. Lots reserve - in armd vehs

b. Wire on all } vehs - close rds - must be covered.

c. Show of str +

d. Water hose!

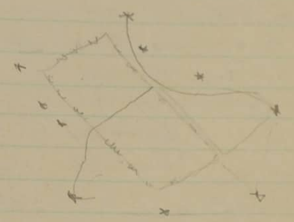

How many rds

2. Ops-Gen - Critique - Maint L + O in our area - YES. Defending K - no!

a. Successes (less CPs)

(1) Searching pers - NIL - pistol in tyre } pamphlets

(2) " vehs - NIL

(3) " houses - arms find (on info) * b/g sites - JJ ⊘

(4) " ground - 2x arms find ⊘

(5) OPs ✓ → no mines (JJ in area not covered) ⊘
→ in S'oth

b. Failures

(1) Capture of blindicide veh.

(2) " gren.

Limitations - No enter houses mosque

c. Sub in Ops. Room.

d. Drop off - in △ ½ p/s ✓

e. Day - ground search - Not methodical day by day, but one big area search - drop off △ in other areas.

6 Mar

1. Suicide & est. ctr at Man Pobi Post. (+ Mine det bombs)
2. Harassing reporting - accuracy.
3. RAF soldier shot on Tum - died. Good relations (Sol
4. C Coy timings 7 Mar
5. Local firing & up to date.
6. Kl'ear - 1130 - 1230
   Radfan - 1700 - 1900
   0100 - 0300
   0530 - 0730
7. Int'd Nagi. 15 of S. of Lab & Yemen.
8. Delta - Radfan coy.
9. ACO 11 Mar On name
10. 1 Para Coy
11. Tac contact
12. IRA change over.
13. 9/5 QDG up T... (CB)
14. Duty off. - spark, Trigg,
15. TV. Brown
16. Honduras prequal clear result
17. Dress funeral. - Offrs... Short sharts Not dress Lat. SB (37 belt OR)
18. O Gp 7 Mar 1800.
19. 8 Mar OC/CSM to Munk. Lt Cl Rogers CO's O Gp - CQMS = A/CSM.

7 Mar. (O Gp 1700 hrs)

1. SSM - Pt Foster.
2. ~~CAT~~ OC - NB. Shell out tree used for explosive, - Pl SALTPANS 1.
3. Theo' Juliet - Search lorries between 1800 - 0500. (NB. CHARLIE)
4. IRA - Trouble Wed/Thu. BLITZ on lorries at J.
5. 8 Mar - B Coy east
   - C Coy I.S.
   D Coy cl
   HQ - Saltpans 1, 2, 3.
6. From 1800 - Dog escort (from B Coy) to 0600. Pl - One x 3 ton
7. From 1800 - Standby pl + Coy HQ
   SL 2115 - 2245
   RAF 2245 - 2315
8. RAP - No such rule S'oth - Evac (con wounded to cl. - resp of coy to org evac from incident to BRAVO (RAP). In S'oth only if serious injury. Report accuracy of cas.
   Same during strike ops (Amb jeep will go)
9. C/S in order of pri - on which cars land facilities.
10. Talk Adjt time Ex 33.

14. AHO - collect radio for Honduras. (2 x AHO)
15. Radio btys - to RSO NOT dumped on wards bus
16. Soldiers talking to CO without seeing the fire. Honour of the Pl cmdr should know how man are thinking
17. OC to B - Route clearance a pt this am.
18. Int Kerian, OC/CSM
19. CQMS dry cleaning

8 Mar 0700 hrs

1. General situation:- 1 Grenade w/two lines onto Patio of house Guyard 2 seriously.
   Malla 2 Grenades at SAL in a car wit 4 body gd
   Crater HQ SAL set on fire - gutted.
   West of Cl Pt G - School - Novel found - roof.
   1707 hrs explosion 75m SE of Bridge C/Way gas pipe severed.
   Visit from informer at CH PT BRAVO volunteered information of NLF members, houses, cars.
   ? Further appointment Fri. So far 2 names given and back ground on others and cars used. - S/Oth area.

2. Tasks.

A Coy	S.D.	Ni OP's 1-4	02-0600
		Route Clearance	0600.
B Coy	IS. Coy	Stand by until 1800.	
D Coy	C.P.	K/Pl 1030-1300	R/Pl 1715-1915, 2330-0130, 0300-0500.
SP Coy.	1 Pl S/By from 1800. Bravo, Radfan Mobiles take over 1800. Dog escort from 1800.		
HQ Coy	Salt Pans 1, 2, 3		

3. Scrubbes line firing 1930 - 2100.

4. Numbers required ofs Thurs 9/3. Have offered 1. X
   By day A Coy Pl + 2 secs (15 Pl).
   By in from 1800 = 2 Pl's + Coy HQ until check pl's movements
   (A Coy Pl Taken back by parent Coy ofs S/By by day). {C/S To 2i/c}

8 Mar

1. 30 - Golf mor atk - N edge of Scrubber - 5 killed - 4 fired. Dogs, Training dancing. Clothes pag-wax - 10 mins.
2. Mor phase back? Radfan/K'sar pts GOLF pts - stop, listen.
3. Ops today
   a. 9 miles N of GOLF - Arms dumps.
   b. Un-place frequently - beware booby traps - Lima. Get in by 14 - check with torches - prodder.
   c. Route clearance protection
   d. Tarmac - soft tgts - NAAFI bunkers / Khormaksar. (Comp cinema / NAAFI)
   NB. Cocktail parties. European children school buses. VIGILANT what goes on in camp. Room checks. Suspicions - coloured tags 2" square badge
   e. FRA - under cond Brit tps? Good relations.
   f. No standby Toni
   g. 21, 22 public hols. 25 - S other mor fair
   h. Curfew passes - Juice, lorries.

10 Mar

11. Over bins. No fires .... fire hazard. Clean out sand.
12. Rdr Grant RHA, Lep Mnk Acc
13. Dennis Stopford - with us to 30 Apr. KOB.
14. Tel 2215
15. 3 C Coy white Opel manhunts frequent? Toni?
16. B Coy op. Two villages FLOSY - arms dump.
17. Ops - NB BRAVO + GOLF pts
18. CP - No comb clearance - deeper pitting.
19. Mansura frequent - grab car north of garden.
20. No congregation at CPs.
21. 2100 - Chichester into MANSURA. Not very well located. At BRAVO. Hide away, CP cond.
22. 94 grens i Madalla
23. Int Summary i Int Offr
24. Liberation Army (FLOSY) i uniform i Sta. Mace Lieut with Adn. i form B Coy.
25. Two grens i Madalla. Kutela hunt - Jersey 1 or grens. Regal roundabout grn.
26. Cpl Smosmith.
27. K'Sar 1030 - 1230.
28. K'Sar range SAS 1800 - 2100 Toni + tomorrow
29. Tel faires 2025 - 2110
    2110 - 2200
    2215 - 2245
    0045 - 0130

11 Mar

1. Sleep.
2. Whistle blasts - wog - 5 off
3. NLA - 500 north of border infrm. (from Cairo transmitted by GS)
4. Importance of not displaying invitation cards
5. FLOSY given out orders for 15 Mar - true NO date for UN mission
6. Jacklyne Offs club NOT a desirable place.
7. FRA - wop
8. KOB att Sunday?
9. Op LAYLOW extend firing
10. No Scrubber Golf w/e until 2300
11. No conference
12. Ops Tomorrow #2 + 4 R Anglian
13. 0520 T/o Charlie / Fabit.
14. GOLF + 97M A40.
15. A10 - FAIRY GODMOTHER
16. FIREGUARD - A43 RAF Ops Room
17. Regal roundabout, parliamentary cinema, explo next week.
18. Munkerian Sigs

13 Mar

1. Subalterns - ex bress functions. KOB - cys. 71, 73
2. Over bins. Not going into houses
3. Ring out hole. No fires; no incident
4. RNF arms find - K'sar 13 Spanish MAB pistols 1,200 cds. @ 4H/S' pre lines.
5. S off fair 24 - 25 - X 21, 22 Public hol.
6. Radfan pts NOT in Ben Hills unless ordered.
7. 24 Co. - IS readness
8. 14 Mar 2200 v 0100 Scrubber firing.
9. Range pract - ranges - Sgts many now supervisors.
10. Non-swimmers - 3 vacancies.
11. No gossip re Chichester. Info ....
12. MT insts. Don't change colour
    CIV inspection. Essential parts. Road worthy.
13. Tents at Check Points - being damaged. } Wanton damage.
14. Damage to fly cages at Check Points. }

14 Mar

1. Rumour - Taiz radio.
2. ~~Capt~~ NOKOS & MT.
3. CP search - increase.
4. Leaflets - O/s - don't like Arrag - Hot & Frosty.
5. Ops.
   a. Det firing.
6. Generators at CP - covers on.
   - Report when using Pos.
7. VP Times are.
8. Fire aid - discs.
9. Dive Reg - now
10. Capt NOKOS & MT 18 Mar
11. Tracker dog (off duty) 1400 hrs.

15 Mar

1. MT/Sig Reg.
2. Capt Hamon & Sig pl.
3. ~~Ops~~.
4. Incident. Street 11/15 Sect B
5. To fixing maps at Check Points.
6. Ops. - See BCOY ✓
   a. Ambush N of Bravo.
   b. Order.

0600 - 0900 Radfan Mtd

* 7. Ops 16 Mar 1432 to A Coy GOLF
   4 R Anglian 1000-1200
   KOIS under count.
   4 Hus Sp 1431 - 1700. - See OC HQ
8. Xcany Badges. In.
9. Auto - left on GOLF & MIKE
10. Telis broken - info RSO.
11. Escort 10 Div Mar 5. - Cpl YOUNG.
    CS
    from Bravo
12. LS 4 x 3 ton (In TO)

2 Pls effective 25 = 50	
4 Hq Cp.	
CP =	32
Radfan	4
Bravo.	8
	44
CP duty	2
Dvr	3
	49
KOB	1

15 Pl GOLF	20.
MAN Pic	12
Rad	4
Bravo	8
	44

16 Mar

1. O/s ~~attached~~?
2. Xcany Badges collect
3. Raise ✓ 3 trips nothing
4. Crater 2x green.
5. CP Coy
6. As from Sat - Sunset by Radfan Coy.
7. One hour course on generators tomorrow
   0800 - 0900 - Names of CP Offrs & Adjs. Capt SMITH Capt SULLIVAN
8. Offrs } 1200 - Fri & Sat. Every Offr to attend one & other day.
   Sig Reg } 1300.
9. Inundation frequent emergency SL - 10 mins i.e.
10. f. BCRG - Potin check again
    g. Engrs - Sig pl } Camp!
       other fortnit - MPBW
    Humbie rd.

17 Mar

1. Inundation frequent - pth.
2. Bor - wt delve - Bobby Traps } Lessons
3. Ops today + Ops tomorrow.
4. UN mission ✓
5. 21C - date to HK.
6. First aid course ASFirst Aid - / c/s Branch
7. CPC - main H_2O.
8. SVP - 1200.
9. Conf Sat 0900.
10. Pls own c/s except when Saltpans/Scrubber
11. Laylo to in.
12. Pte Lucas - K.L pl to pay.
13. Check Fridge / Cookers at CPs. Do not accept - till get worse. FRA?
    Matter of fact - look round FRA bldgs.
14. CP rounds - must report anything wrong.
15. Round hater

18 Mar 67

1. Route clearance - scrapper mine.
2. G - 2nd from Yemeni Army.
3. Hel pts - ni
   1900 - 1935 BCG SL
   2045 + 45 S/N + Laylor } Hel firing 2045 - 2130
   2300 + 45 SBC + Laylor } 2300 - 2345
4. 4 RANGLIAN
   a. 40 mins.
   b. Don't touch suspicious.
5. Route clearance - 0730. (Dogs)
6. JOHNSON + VALENTINE. First Aid.
7. Blindcide at Prison? - Police sta? Fired recently
8. 23 Mar
9. ~~[illegible]~~ A Coy pl - man OPs in S Oth. (Total of 3)
   Pl posn See SB. 60-70x - mutually sp. Dominate Hunters Rd. On airphoto + Sect B pl on roof top.
10. UN mission, max rest + relaxation + shooting.
11. 2nd KOB 2in mors
12. Mine detectors at C + J.
13. GPMGs - check on CP
    + ammo. .... change.
    + Trg
14. Fire GPMG at J.
15. Orders 1700

19 Mar

1. Drums CS grenades
2. Demo 1530 S'oth 20 Mar.

20 Mar

Sat 1. Eastern Bank S'oth £35,000 / Pamphlets. "Don't rock the boat."
Sun 2. CP Bravo. 1,200 rds ammo (.303)
Mon 3. Strike wing Mansure.
4. UN mon - 1 Apr.
5. Demo's in S'oth pm - deploy 1300 (IS coy). NOT anti-Brit - anti S. Arabians.
6. OPs - something happening - report - by radio - Bn take action....
7. RSO/RMO speak to coy?
8. Riot drills. - 3 ton vehs
9. Cleaning material

Minkerias RICHARD GARLE

1. Trg
   a. Fire
      (1) SLR (Classm)
      (2) Sure
      (3) GPMG (Classm)
      (4) GPMG (SF) - Sq DEAR
      (5) 2in mor
      (6) Gren
   b. Fd firing
      (1) individual
      (2) sect.
   c. Ambushing
      (1) dry
      (2) op.
   d. Piting
      (1) fmn
      (2) 1A drills.
2. Programme 4 - 18
   a. 4 - Move up. Settle in
   b. 5 - Recces.
   c. 6 - Zeroing
3. OC det
   a. Capt CROSS 4

Kit

a. Tpts

Mine detectors

C

Q ✓ Barrier replaced
✓ Shower pump broken
✓ Hessian down - two pieces
Ni - searching lts
FRA pog.

J

Rubbish collection ×
Lights & Fridge not working
Second barrier - in for repair.

Sent to JIC 24/3

B

Q ✓ No camera.
Q ✓ Fly spray
Cleaning eqpt.
Q ✓ Wire mesh - Sgt Noble Qms dept to split - accidentally

M

Very pistol
Fly spray.

G

Wires higher
Q grenade
Flies am/pm stags
Fans
Rag.

---

* Diary & Camera at CPs & Picquet 20 Mar (2nd O GP)

1. ~~Close Golf~~?
2. Bravo cage - Tpt - lined orderly for detainees. Only Rhno calls for amb. (NOT automatic) alb32.hm
3. Mansura picquet - CS/pistol — Offr/Sgt from 1400 → Bravo.

* NLF strike 1530. Lve sp S. Arabia.

1. SOT Army T/O from 1400
MSN
+ tp QDG
fire, broadcast, tractor, dye } arrive 1300
Police team (interpreters - 1330)
Civil police LIMA 1400.

Richard Gates

2. MSN Mains L & O Min force. Break crowds of 5 or over
3. EXEC
a. Tasks.

(1). B - KOB
(a) Deploy - Drain/pl Gunners corner (pl) + wire.
(b) Crowds broken up early.
(c) Pl A coy in Mansura Police Post wef 1400 hrs (Mansura/Δs sect B/Gunners)
(d) Ast purs, then to Lima for protection RAP. from 1500.
(e) QDG.

(2) Bcoy
(a) Coy less two pls at LIMA.
(b) Mansura, S'oth A & C, assist IKOB

(3) Ccoy
One ½ pl in Radfan camp

* (4) Dcoy - Cage at BRAVO - two trucks - detainees to obstruction pier.

(5) SBS. Δ 3 & 5 from 1400 hrs.

(6) QDG
½ tp Gunners
½ tp Sect

(7) Comms. Short/sharp. * CPs keep off

Coord
~~Demonstrators~~ Leaders to PS & S with witnesses
Demonstrators - Bn cage → pier

Opening fire
Min force. EID — Lot 21.
Orders as for 10 Feb.
In defence of own life, public property.

Rd blocks - Mwse (MT veh + tow chain at LIMA)
Op room Two offrs from 1400.
Correspondents 10 - (Pm) OIC brief, then CO/10 secs

Manoeuvre practice * Gas probls Each pl + OPs
Hel 1515 - OC HQ.
Begin on vehs

Sig Rdo ops room 1400
Mwse - Ops
CO - Mwse 1400 for obstacle

Stretchers - per pl. (Mwse in future?)

* CO
Now wpn - Mg + energa (blindicide)
① Pts from 13 Pl for RTC.
② CS at G
③ Cleaning material
④ Silvikrin
⑤ G - Tele handset - Can hear towers
Towers cannot hear CP

31 Mar

1. Demo - No grenades. All arrested. Pamphlets from Students union (executive) Dist press
2. Last ni - new wpn - Energa green - 20 fired, incl BFBS, Singapore Mwse. Bl Tanks i Tanzania (94) (fired from 30m). All fired within 200 yds of Izz Mwse range 300yd. Timid device (will be passed to engs).
3. First day of hols 21-24 Mar (Tues with S'ok fair).
4. 2 Apr - start of disturbances - grenades + small arms fire.
5. Pts from disturb (Pts to CO)
   a. Radio net blocked - ~~Never~~ Always check pressel switch
   b. Improve on reporting. Think before speak - make it short.
   c. All NCOs must know Sects - mark on maps. Streets.
   d. Armour get i early for bri-up
6. Rest - CP C?
7. B Coy KOB - Callsight - Mwse frequit.
8. Two days off?
9. LAYLO Toni. 2230 - 2315
   0100 - 0145

COLT

10. COs O Gp - 1100?
11. C Coy
12. Wdr excess on GR
13. Promotion exam - COs O Gp - OIC.
14. Gas grenades - collect, put in bags
16. Banners (IS) to QM
17. Check requirements for 1 Apr
18. H-S Co 22 Mar
19. Charlie - freeze on bangs.
20. Convoy - Bravo 0430
    Golf. 0445

FRA book at 1400
15 Pl Bravo - 4
14 Pl Golf - 2

Affiants
a. 36 energas - 30 - 225
b. Mwse Makarian - Big Girl - wants to create an incident - Ignore her. Call civil police.
c. Do NOT load blinds - Jelly baby. [Grage fuses]
d. If fired cut one wire only otherwise don't load) Info ops room before.
   if likely to go off against Mil Property
e. Take wire cutters / pliers.
f. Mwse as for energa.
   ↳ Look, back away - report IA - to cut one wire.

g. CPs
2200 hrs. All Local Nats + cars (LN) to be searched. Up to 0500.

h. Promotion Conference
Tue next. 1200. 28 Mar

→ Wpns - 13 Pl.
Spak offrs Dress etc
Security.
0730

3S Inf

1. Ops
   a. Cat 1 car Bravo } Good catch
   b. Taxi Bravo }
   c. 2005 Inf manoeuvre explo. – Jumping jack – hit lge.
   d. 2030. 36c field on by palace gd.
   * e. 2032 Sullair's car.
   f. 0143 – Suspicious person.
   g. Inlet – check when send. Give correct loc.
2. Radio & towers around camp
   ✓ Radfan pkt out at ni. Acto – CYS S. Towers 3 2 1 con.
   Ch 2.
   b. add to Acto.
3. Celebrations Fri/Sat. Sect B S'other 1400 – 2200.
   Sat – Procession 0700 Inf Inf Inf
   Carnival car 1530 (near Cattle Shed)
   Football 1400 (S. of Old S.Off).
   Crowd – Police con.
   Cummins (97M)
   ✓ a. Fire buckets – all empty.
   ✓ b. S.SL – pick up pkts – report.
   c. Sgt DERBY.

Aftercare

No incident report 97M, 71
Spider to Sgt 71A

1. Shooting/killing FRA soldier in Inf Inf last ni.
   Tolerance of FRA ← Reprisal? Vigilant. (Self-protection)
   (Not say SAS shot man) → wary going to LL. Not point gund.
   No offence to FRA under any circumstances.
   No antagonism FRA – many in feeling anti-Brit.

Coy O Gp 3S Inf

1. Offrs
   a. Recruiting paper; to me by 0800hrs 24 Inf. – 6 days late. Called till end of month.
   b. Mess – H-S to info all subs the fol.
      (1) Etiquette (Applies to all subs in mess)
         (a) Lost every lunch. Mess is the hub. Guests will be entertained. Subs will sit on their back sides. I have spoken with CO; all subs will take round drinks etc.
         (b) Help clear up afterwards.
      (2) Dress. Properly dressed. No flip flops; socks with boots/shoes. No issue P.T. kit. Total an interest in the way you dress. It is a reflection not only on you but the way you have been brought up.
      (3) Senior Offr – check at Adjts letter again. You will greet senior offr in mess.
      (4) Tell. Answer it – Don't wait for Mess Staff. It may be urgent
   c. NCOs. Get a grip
      (1) OSBORNE – drunk
      (2) COLLINS – failing in his duty
      (3) DONOVAN – Accidental discharge
      (4) HERBERT – Spending
      (5) MUIR – Failing to do his duty as CO's.
   CSM → d. Promotions
      ✓ (1) Lcpl COOK – cpl?
      (2) CLARKE – Lcpl?
   e. ACOs course Sgt J.
   f. First Aid courses – Sgt J – cpl VALENTINE – X.
   g. Too cadre. Go early: YOUNG, DONOVAN, 2RC, JACKLIN.
   h. Visits Infants, Hosp. Brogan visits in SSEE?
   j. CS Grens, 2in mor bombs
   ~~k.~~ k. Rhno speak to Coy?
   l. 1 APC. Think ahead on IS.
   m. Weapons. Cleanliness – Inspection 2 3/3 Sect; 1x13; Coy 2.0.?
   n. Nominal roll showing pay gradings
   o. IS. 2S. Inf.
2. Gen
   a. Cleaning materials incl rags
   ✓ b. Order extra CS grenades?

1. Electrification Scrubber
2. Camp Security.

24 Mar

1. SS + green 22 / map of HC cond.
2. Gun fight S'ott last ni.
   a. 2015 Golf east - Pistol
   b. 2015 - 2105 Golf under fire
      (i) N/NW (Sch) - 20 people moving around!
   c. 2025 - Golf N - FNG firing at
   d. 2130 - 2100 (sic!) - fire off from garden house
   e. 2040 - 5 shot 97 Mr from School.
   (Echo fired at same time) Preceded by explosion.
   NB. Coord atk by Cdo.
3. Rdo fired 350 (Sgt Charlie 130 - LMG)
4.) energy at power house.
5. Ind man - Sun 2 Apr 72 hr strike (4 days)
6. Increase of activity.
7. FRA shot soldier (NOT outside O Gp) - Out of one way for coop with FRA (NB FRA this C P - plain clothes)
8. Hot day time at present - hot mood. Friendly + friendly fashion.
9. Duty off - map changes - all info. Before going out ALL will check in with duty off + look at map. (Incl ALL pts OPs)
10. 1500 yds Scrubber line stolen. Ineffective.
11. Sect B S'ott - Fair.
12. △s - 4 min - roving - stealth.
13. Junior section - pairs - wire - No / one with 20bx } Buises at ni.
14. See CP points.
15. Res ammo GOLF - 50 rds per man? 3 mags
16. map/note on Fair i/c Os office (manoeuvre precinct!)
17. Good Friday! Mass at 0815 Sundays (RC)
18. Sig Reg w/Sq.
19. Orders 1200.

△ on damaged rd.

25 Mar

✓1. Pl Comds - copy daily acms check - given out on O Gp. - Route pl - by 1800 hrs
✓2. Kit checks complete.
✓3. Look mosquito nets for check.
✓4. VP 27 Mar - Hotel coy 1100 hrs 25 Mar.
✓5. Ini Reg one man per pl off ops (dvr / sig / escorts)
6. Write Moore/Lenck
✓7. Two great manoeuvre Pl 25, Youth 16/17 age; Pl 2Lt, same chap.
✓8. 1540 - LN shot; 2Lt cond AP, ini to a pistol i/c possession.
✓9. Forces help may be need if ini life is threatened.

10. Ops - Sp Coy.
✓11. 440 - Locked last ni.
12. Volunteers - 146 for offs mess
✓Confirm passes.
~~14.~~ Opening up 45 - not 45 b?
15. KOB Duty 0900-1300; 1800-0600 (0500?) - 3 sleeping.
16. PWV. Sc Tower 1
17. Inhit val.

26 Mar

1. Recruiting
2. NCOs.
3. Movement Stock. - Baggage. - Consignment I (Army dr FO - value)
4. Ops.
   a. N; △ 1-4 0200-0600 O/S 11A, B, C, D
   b. Route clearance 0600 O/S 11A, 11C.
   c. Saltpans normal O/S 45 etc
   d. Scrubber Lens GOLF. Inhit i area of K'Sar Range. 46A
   e. K'Sar pt. 1545-1800. O/S 42
   f. Radfan pts O/S 43.
      (1) 0800-1000 - West of Camp
      (2) 1200-1430 - East + North Camp
      (3) 1730-1930 Pass by mosque at 1830. (Aus work!)
      (4) 2000-2200
      (5) 2230-0030
      (6) 0500-0700.
   g. Radfan mobile
      1700-1900
      0015-0215
      0600-0800.
   h. CP (1 KOB).
5. 146 volunteers Lcpl Jarvis to meet at 0300 (Batman) All offrs present.
✓6. Captures
   (1) Not to escape
   (2) If they escape or try to escape they will NOT be fired on unless they are known grenadiers / pers from Aden
7. Programme
8. Draft testimonial - lunch
9. Tue - B coy party, predictor 1900-2200

27 Mar (over)

1. Look clearing

Scrubber
Ni ops
Bravo mobile *

5 explo/2 flashes ✓. 97th - Two explo 10-20 secs between. Coord - 30 emplm Kalashikov.
3 map - S'ott. Foot NCOs.
4. moon rises 2100.
5. GOLF WEST. Out normal to GOLF. Assist veh search until 2200 hrs.
6. Bravo mobile - ½ up 1600 - 2400 - At Bravo. Then back to camp for rest, meals etc. Can be used by IS Coord 1000 - 1600.
- Unit provides two LR 2400 - 1600.
No one up forward (but) except but pers.

Coord. ✓
NB. IS.

7. SBS with MANSURA.

Other pts

1. Funeral - Assistance to FRA. Vigilant.
2. Demonstrations: Min force remains
3. Captives. See 36 hour para 6. Not allow to escape.
4. Rules of shooting:
a. Re-read blue card - return from pts every HQ. All carry card
5. Browning ... provided NO innocent people in area.
6. No hot pursuit north of GOLF except Bannie College which is in area
7. LO at GOLF w.immed.a. (with radio on FNG net & to LL + FNG)
8. Incident Coord GOLF info Pol HQ; FRA Pol (FRA info) sent (on standby)
* offr from FRA - treat as such. 3 RANGLIAN offr always at GOLF.

Blue card wed. 1200.

manpower.

* 7. IS will provide Bravo mob. 2400 - 1600.
8. All maps/coord must know what is on.
9. Buses (97L last in)
10. All NCOs have proper map. Blocks: Man; Streets: S'ott. Fa block from IO if req.
11. New radio procedure today. Pressel switches - sticking out. (NB Bravo)
12. Causeway - flight path for VC 10 etc. RAF project
13. Dog vah - not use at amb.
14. New wpn - yet to come. Range 1,000 v dreadful. 15 lb bomb.
15. Use of bels. Ngt for SA. Not have.
16. CO looking at maps on Wed.
= 17. IS deployment Crannies - Δs + pl posn.
18. Salt pans deployment.
19. Hell in rd earth sheds.
20. JERSEY COW to read JERSEY CREAM - DEE RANTS.
21. Beats - get them; will be worn; exception else pers.
22. 97L det sig pstd 1" or 2in det
23. See me any def re compass/bussess.
24. Lorts clearing
25. D v C

Gen pts

DIC
1. Twinings - Salt pans/Scrubber 1830 - 0500.
2. Intsqn. Lt 1835 Select - 1 big - 3 short. Instrument
3. KD, Hats, Respirators
4. Acto not work on Rodfam. None in Towers. Doors fitted Avi on the net.
5. Salt pans [redacted] repeat ↑
6. ½ on Sc only 3 pers.
7. Wire at Lunie, Darkness - grey.
8. D Cam No change
9. 3 explo - 2 flashes
10. Bravo mobile

2400 - 0300 (4)+(4)
0300 - 0600 (4) + 4
0600 - 0900 (4) + 4
0900 - 1200 ?

Adj
1. ~~To report on 5 and back until pm.~~
2. Lanagan - Ashanti
3. Safe.

Sitrep

1. Map - Bravo Sc.
2. KD - no of suits.
3. Elsan to be taken to [redacted]
4. Football + Hockey competition
5. Salt pans have to be marked on Dog opium drop
6. Pll. Lands reporting in to ops room
7. Rodfam pl a day earlier.

1. Blindicide Rocket - 19 refle fire + grenade 36
2. 1405 Block 23 no damage no cas
3. Grenade thrown at FNG power 1430 slightly injured
   8 KN slightly injured 2 killed
4. 3 B.C. at Federal minister Al Hilad
5. Scrubber wire to prison all repaired
6. Saltpans + Scrubber in now at 0530
7. Soldiers to be trained for ferrets.
8. Staying out of manuva + S.O.

20 Mar

1. Insurance Salesman.
2. Disposal of local nationals killed in an incident
3. Cpl Lawson
4. Gren - Russian det - wire.
5. Sites on O Gps.

Co's

1. Grenade find Block 26
2. Around 3 km grenade from Block 25
3. Energy
4. Blindicide from school
5. Grenade + small arms fire
6. Explosion at Camel corner
7. Crate FRA
8. Tear gas
9. Small arms SAS
10. No vehs in area of M.P. compound 1830 - 2230
11. Timings of handover to be varied
12. Pts not to hang around a vest in compound. Must have radio X
13. 1830 - 2230 - No visits to GPS etc no Admin - Generators
14. Do not use Stretcher Med out as escorts
15. Speed of vehs
16. Lima will be wired in by tomorrow in
17. Juliet — " — + observation tower.
18. Radfan Pts report out through guardroom
19. A Coy complete back tomorrow
20. Probable date of deployment Friday
21. Coy comds to see map of deployment

① Tomorrow - Tools
~~KOB~~
② Arc photo

1. Take at home 10" short of FRA sergeant.
2. Football 1715 hrs 30 March.

30 Mar

1. Accn stores exchange 3 Apr
2. Tooth & Tray / Diary.
3. Offrs - Audit pm. which ones out?
4. Nominals veh count.
5. Tasks - CPs 31 Mar
6. IS org + deployment.
7. Recruiting
8. Coy fog
9. Spending - Clothing - Capt SMITH - Mr JOHNSON
10. Sandeland 25 - Dennis + KF & by 1800 29 - Call all senior ranks one week
11. Cpl Osborne 15 Pl OC visit
12. Confd letter
13. See 29 Mar
14. Called for Lt H S at 1700 + 1730 (Sgt GREEN)
15. ~~Lt Colby & - NCO at 1900~~ - Pl
16. Map taken from coy office - will see all offrs + NCOs maps at 1000hrs.
17. Daily arms check by route pl. Given out on 25
    25 - OK. HS
    26 ✓
    27 14 Pl
    28 15 Pl
    29. 13 Pl
18. CD
    a. Brass along rds - drag.
    b. Curfew? Still not in M or S'oth.
    c. Tomorrow (31 Mar)
    * (1) CP - Jane with B.
    (2) Pl + 1 assist B Coy in Sangan (Sheikh)
    (3) Robin Fletcher (KOB) night (Aden)
    * (4) Dog search. HQ Coy.
    (5) Check gas masks
    (6) Young soldiers - watch - brief
    (7) Tpt, lorries, bus, strength etc today. Any LRT + Pl
    (8) One chrs veh from offrs 31 Mar for deployment (Coy or CP - Sp ch 1/13)
    MS (9) RSO - A13 in veh
    d. Sangle 1, 2, 3, 4.
19. No nights in bed rations - but man in coy.
20. Reconstitution - CLARKE - [illegible]

pm 30 Mar

1. CQMS collect banners + LH, stretchers (10 has some cameras) Small book in lieu of long stick.

Orders

2. En Strike 2 Apr - UN mission GTA 0030. Strike 0800 - called for 3 days (NLF)
Adn party of UN men been accosted. (Fleet Sp). UN men alt?
Both org maint that essential svcs will continue
Arms. New Russian drill (NLF stole from South bank)
SA fire likely from crowds - want us to fire back.
Procession, from Mosques, may be led by women + children ... added problem ... many be carrying pictures of Nasser [ATC - nothing until Sunday] [others think demo on Fri; strike on Sat] UN mon stays for three weeks
Adm + dets
Police in sp from 1100hrs 31 Mar
Two tps QDC in sp from 1 Apr
Hel on call wef 1100hrs 31 Mar
Under cover: dys, tractor, voice, fire
(B) (camp) (B) (B)
1 Cdo bk 0900 1 Apr, its 1 RHA.
FRA in Gd of Aden pl + one tp from 1200hrs 1 Apr

MSn Invest L + O within Pol body

Exe

a. Concept of op. See map.
Ops manned from Sat am. (NB - alternative ops)
IS coy ops from fwd base (4 pls) [Robin Fletcher]

b. Coord

(1) Timings
1100hrs 31. Two pls + QDC at immediate notice for S'oth.
Deployed S of Obeish by 1230.
AMBER. ⇓ Sat. Fully deployed by 1100hrs (after dealing CP)
Red + Δ s 3, 5, 4 & 8.

(2) Use of force. See Lim.

Offr/Sgts only → (3) Curfew passes. Applies to all curfew passes!
Issued on behalf of High Commissioner (other 18 cases)
Has:
a. Has enhanced photograph
b. Name of man
c. Reddish background.
d. Sig by High Commissioner.
Yellow paper form invalid; temp passes may not be issued but last for one day only

(4) No initial curfew. Commonsense as curfew passes

(5) FRA

(a) G of Ad Tasks:

(i) Liaison with CPG

(ii) Stop vehs/pers moving thro G of Ad

(iii) To op North of CPG

(G NOT into DS. Ask first to go into B. College)

(6) Report. With speed + accuracy. All the way up!

(7) Police LO from 1100 Sat 1 Apr

(8) Disposal of LNs killed in demonstrations

Civ Pol to QCH if on spot. If no police unit will take away..... See SOP.

(9) Handling of LNs breaking laws

Curfew breakers → Civ Pol

Try to avoid arresting women.

Rioters + demonstrators to Bn cage → obstruction pier.

Treatment - Firm but Fair.

N.B. Press will be everywhere!

Wounded demonstrators release to street - RAP

Arrest Fed Forces — then let BnHQ know!

Not shoot rioters + demonstrators if try to escape.

(10) Handling of terrorist suspects

Search person.

Send by fastest means to BRAVO (+ 2-6 witnesses + LN witnesses) to HQ P&SS.

Wounded suspects to KBH (witnesses) ← to stay with him. Man who shoots.

(11) Mission (usually by hel)

If move by veh protected by armd police.

In our area ½ tp to tail them. If trouble HQ Coy pl called out.

(12) Press.

Minimum chat to them.

(13) Illegal assemblies. 5 or more people. Arrest wall writers + illegal assemblies.

(14) Δ - shoot anyone doing or about to do a terrorist act.

Adm + Log

LOOK

SOP 26 - Stocking up. CPs tomorrow. Hs a reserve!

Armd 3 ton - in Res at Camp (3)

RAP at BRAVO on 1 Apr 1200 hrs

Mots RAP with B Coy at LIMA 31 Mar.

Comd + Sig

Bde HQ 1000 hrs 1 Apr

Bn HQ Radfan camp.

Tac HQ near cinemas (ie. 95 9)

Δs use 96. Oscar.....

No jamming air.

Other pts

Egypt wishes to bring down Fed Govt now. UK unable to maint order! Army image good in UK.

Min force + fairness. Man on spot makes decision

FRA - Care; don't clash. Touchy sit.

Sude radio procedure.

CPs ~~[illegible]~~ 0700.

Confined from 31 Mar.

Men escorting/witnesses report back to Bravo.

Radio reallocation Sat am

Get a name in an incident.

Picquet - spare pl. to be responsible for pltng

WRAC - BRAVO/LIMA - pregnant women.

KBH - Gd terrorist wounded.

NCOs.

Sig diagrams - QDG

1 Apr

1. Grenadiers - arms folded

2. See Cpl Turner - JJ mine. Man still held

3. Sana radio warned pers to keep away from transmitting stas.

CO

4. Mil in control - not police.

5. A Coy searching house.

6. Unlikely - strike today

0530 2 Apr but 1 hrs notice. Keep dry. (QDG - Jim)

Deploy ✗ Δs 35468.

7. Stress

a. pressel switches - 1230 hrs yesterday. CO!

(Incident form) b. Reporting - Quick, accurate.

X { c. At CP Bravo - Fed tp - to pick up workers - Sp Coy ptts.

d. UN mission tour - unlikely to come into area.

8. Ops. B Coy clear manoeuvre today
9. Sigs. Dry, instrs, vet i today, sig instrs, space with me.
10. OPs for reporting + protection.
11. Wire on vehs
12. Ammo - 3 x mags tracer + ball.
13. Camp security arms tonight. All other weaps
14. Essential svcs not held up
* 15. RED. 1400hrs today
16. Med SOP.
17. Flags only union + state flag to be flown.

off	Sgt.		
T23	23A	23B	23C
QDG - John O'Brien			
T22	22A	22B	22C

Confirmatory Pts 1 Apr 67

1. Kit - Check list
   a. Personal/Pl
      (1) Length of wire (anti-booby trap)
      (2) Radio + sig instrs
      (3) Respirator
      (4) Fd/Shell dressings
      (5) Wpn + bayonet
      (6) ~~GPMG per veh.~~
      (7) Loud hailer
      (8) Banner
      (9) Diary
      (10) Camera.
      (11) Stretcher + blanket.
      (12) CS pistol + carts
      (13) CS grenades (bar on each veh).
      (14) VP + carts
      (15) Compasses + binoculars
      (16) Wire cutters + gloves
      (17) Maps made up.
      (18) Indelible pencil or other marker.
      (19) Medical pack
      (20) Steel helmet
      (21) Blue/Yellow cards (To be read).
      (22) ID discs / card.
      (23) Rag + oil for wpns. - Wpn cleaning
      (24) Cards or other games to pass time if deployed.

   b. Vehs
      (1) Terrican of water
      (2) Blanket
      (3) Two coils wire
      (4) GPMG each 3 ton veh
      (5) Escort - Dvr
      Radio op
      GPMG gunner.
      (6) Callsign board.
      (7) Sandbags
      (8) Shovels
      (9) Scrapper
      (25) Radio + spare btys
      (26) 1A forms.
      (27) Clean - paper

2. Revision trg
   a. Blue Card
   b. Orders for opening fire
   c. Concept of Ops - based on Lt GRAVES paper. W - capture-out
   d. Riot drills
   e. Moving, deploying, arresting from 3ton veh. Radio stays in veh. Could use loud hailer.

Orders

1. SIT
   a. As given
   b. Atts + dets
      (1) Two tps QDG T22, T23 in sp
      (2) Hel on call
      (3) Dye, tractor, voice, fire – med stretcher
      (4) FRA in Garden of Aden.
      (5) Police in sp.

2. MSN. To maint L + O within bn bdrys.

3. EXEC
   a. Gen outline
      (1) Concept of ops. Pls will deploy in half pls, but will normally act as a unit. For crowd dispersal they will be given loc and task. ASP after they have deployed they will radio back their loc, what they are doing. This report will be followed by other SITREPs – which must be accurate + kept short. At ~~the~~ same time QDG will be sent in sp, usually covering flanks. All must be aware of ~~the~~ threat of ambush. If a crowd withdraws quickly down a route extra care will be taken.

      (2) Pl eqpt. All pls will be equipped alike. If there is a shortage then IS(3) will be the pl to provide or have the min. When IS(1) withdraws to rest, IS(3) will be made up to scale by arrangements between pl comds

      (3) Pl tasks. As given at the time but, when either pl or coy form a firm base IS(3) (or ~~the the~~ pers nominated by pl comd in a pl base) will provide OPs parties (with binocs), sentries at some distance from firm base; or IS(3) is responsible for the protection of the firm base. In a firm base radios will be on listening watch – so that comds know what is happening in the area.

      (4) Friendly forces. B coy deployed in area Cinema + ΔS 3, 5, 4, 6, 8. by 0530.

3. Coord instrs

(1) Timings

(a) Readiness. Coy is at 1 hrs standby w.i.e.

(b) 2 Apr

i. 0400. Breakfast

ii. 0430. Pls parade & detailed check.

iii. 0500. Embus

iv. 0530. Coy deployed at LIMA.

(2) Order of march

(a) From Camp. Coy HQ, 13 Pl, 14 Pl, 15 Pl att vehs as nec

(b) Deployment LIMA.

Coy HQ 13 Pl

14 Pl 15 Pl (op in Lima sanga if not

att veh s ⟶ already occupied)

(c) From LIMA:

If coy as for move from camp, otherwise as ordered

(3) Tpt. As allocated

(4) Rats. As ordered at the time

(5) Use of force. See LM. Not shoot rioters & demonstrators trying to escape.

(6) Curfew passes. Note change. Common sence, Essential Svcs.

(7) FRA. Retain goodwill. LO at G.

(8) Disposal of LNs killed. Hand over to the police.

(9) Handing LNs breaking laws

(a) Breaking curfew → civil police

(b) Rioters & demonstrators → bn cage

(c) Wounded demonstrators – to street – RAP if time

(d) If Fed Forces – info Bn HQ.

(10) Handing suspects

(a) Search

(b) Send to BRAVO ASP + witness → P&SS

(c) Wounded to KBH + witness

} get names if possible

(11) Illegal assy. 5 or more people.

(12) OPs. May shoot at terrorists – watch when engaged in S.Oth.

4. Adm & Log

a. SOP. Check 21C.

b. Veh. Arnd 3 ton in res in camp.

c. RAP. At Bravo, stretcher veh (?)

d. Stmi. CQMS to LIMA am.

5. Comd & Sig

a. Pressel switch

b. Spare btys

c. DFCRANTS

d. Reporting – quick accurate.

e. Ensure signaller can send back & ~~unforme~~ unconfirmed SITREP – offr sends confirmed ASP.

f. OCs tell – RSO to fix

See previous page re eqpt/trg

Note: 1. WARN, ARREST, GAS, SHOOT

2. En may shoot; watch for ambushes. Deploy widely; don't bunch. Watch for ~~the~~ second grenade. Watch for booby traps – back away. Watch for wire. Watch for men with folded arms.

Nassar & houses/flats
Plunging fire bisecting

Hel 1630 on call
Svce Armdc

97 – loc
95 3 on L

In 16 at 5 hrs –
In plan rank Damas
CS 35 freqner

55 Searched ~~[illegible]~~ IFRA NTR

6 Apr 67

1. Sit

a. Ex
(1) Ofs Amb
(2) Grenadiers
(3) Secs NK
(4) Opening fire – anyone fires; fire back. No firing if not fired on.

3. Friendly forces
(1) Present locs.
13, 14, 15 Pls Coy HQ.

(2) AFVs + dets
a. T29/T29A – Sar, Sal
b. T24/T24A – Sal, Sar
c. T14/T14A – Sal, Sar
d. T14B/T14C – Se, Se. + T? 25 55 A
e. Int pl 31, 31A, 31B.
f. Drums pl 33 LMA.
g. FRA
h. Hel from 1630 with gas.

2. MSN. To cordon + search main mosque, Damascus rd.

3. Exec

a. Gen outline
Ops estb – sp by 1 c/s L (Ofs op from top floor NOT roof tops – roof tops engaged by static ops)
~~1 c/s clear bldg with wid~~
FRA search commences 1700hrs (before any loc 1700 – CSM to org)

Phases
ob. Rehearsal phase – 15 pl occupy Δ N & lower + reinforce 4 & 5 houses covering fire
b. Phase one: Estb Δ in blue house Sec ½ pl stc ops
two Estb Δ East of mosque Sec ½ pl stc ops ~~[illegible]~~ (15 Pl)
three Estb Δ ~~West of mosque~~ Sec ½ pl stc ops
Fire order covered action by 1 c/s (then ½ pts to lay wire opposite doors).
c. 13 Pl – HQ 1 c/s from 15 Pl by 1555 hrs
d. 14 Pl – pressure loc. Reinforce 4 & 5 + ammo to sp op
e. 15 Pl – reinforce Δ + secure Δ in case required
f. Int Pl – Δs
g. Drums – Res LMA
h. RSCt. Takes secs to door of houses.

OM CS 31 – 31B, 31A, 31.
Route. Damascus rd.
Debus. opposite ~~[illegible]~~ of op. – then move to first floor NOT rooftop.
Action in Δ. Quick covering fire to Ts + FRA. Do not get in line with accurate fire.

Good missions
(1) Timings
(a) All RTPs 1600. 13 Pl pull back to occupy 15 pl loc. 15 pl left Δ or NB hse.
~~(b) Blue house Δ – 1620~~ 1600 – 15 Pl reinforce Δs 43A, 43B. 31, 31A at LMA
~~(c) Mosque west Δ – 1625~~ 1615 – CS 31 in loc CS 31 at LMA.
~~(d) Location bound Δ – 1630~~ 1625 – CS 31 sects in to Ts (FH must obstacle)
~~(e) T c/s good action – wire – 1635~~ 1630 – Ts with sects to Δs under fire to pick up FH.
(f) Route secure – Δ ops estb 1645
(g) 1645 – FRA move in; 1700 – FRA move in
(2) No firing at or into the mosque from 1700 at people coming out.

(3) Parking

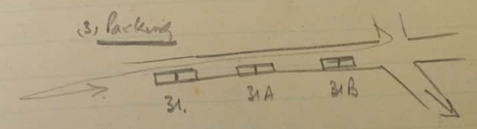

Δs.
(4) Max sp fire from Δ ops to cover entry
(5) Arcs. Water 03.
(6) Hdr. Reverse order.
(7)
Med
½ tp avail for casevac to LMA. (Pick up) – RAP, RMO + vehicle.
33B in this loc.
Ammo, max.

6 Apr Ammo expenditure

9mm	485
Bandolier	1,615
Tracer	584
Belt mixed	2,250
	4,934

Cmd + Sig
1. Comms – Main + LO check.
2. Check radios / keys
3. Time check.

8 Apr 67

1. Tasks (as for 7 Apr but pts changing rounds)
   a. 13 Pl – Lunch (if required) + Sect reserve at immediate notice.
   b. 14 Pl – C, J + J Scribbler.
   c. 15 Pl – Radfan + Sultanate pts.

1A – Cue above? Awaiting CO's orders.

2. Tasks 9 Apr
   a. 13 Pl – Offs SO.
   b. 14 Pl
   c. 15 Pl

3. Sports kit – see Adjts letter – in detail tomr.
4. Hockey / Football Competitions
5. Audit Board Comments
6. Stripes – Parade & Platt – Clean, spotless [inspection] off duty soldiers to make special effort. Something towards.
7. See diary
8. Commendations + disciplinary
9. Vol divs to be all coy HQ.
10. Met Rep.
11. Kit checks, inf checks (woes) + other sqpt.

10 Apr 67

1. H/O IS 0700 11 Apr (Parade – S'pore line Sp coy)
   2. Bravo mobile same line – C/S ?
   3. Radfan " " " – T ____
   4. 83 green yellow 4 boxes to IS coy waggon. – Pick up AFs near Regar Round about. 14 Pl. (Vol from MT)
   5. 3.0 int under control wrong!

+ rd unit, understanding by rain. JIC Re respect.

– No risks. No more presence fitting. Street fighting. Tactically. Use armour as much as possible. Unnecessary runs to Golf – tie up with Radfan mobile.

6. JJ on Parade rd. Rd cast i Blocks 22/23 – Initial Bravo.
7. No S'ott pltn sta 1000 hrs. 1430 to Golf, 1730 from Golf
8. FG pregnr i Garden of Aden. No FRA trouble N of Golf:
   info duty off.
   FRA duty off + sends standby plt FRA
   We do not go North of Golf
   Army not to FRA to pt Bacani college.
9. NLF have dump of 60 automatic rifles i area. They are booby trapped.
10. Commce H/O to IS coy.
11. 8 Coy tie-up pts tmr.

CO pts for discussion with Coy Comd

1. Visit pltn – use of Int LR – 97M.
2. Tactics
3. Elephant radars (4)
4. Routine contd clearance – ambush? Force tps (8)
5. Drums hand-drums.
6. Vanguard – CO's commendation.

11 Apr

1. H/O Parade
2. To Adjt by Tmr commendation
3. Future ops – am 12 after conference. Task
   a. Pen area – AM + SO
      As at present – Stores / normal.
4. Parade intruder
5. Pl 4 – Infpat green – Brass safety band – 24" ft long. Blinds find lease alone. Coke green – clay.
6. Hels more difficult areas.
7. 97M. No LW mile area.
8. Radio – School Gaser + more men
9. House searches
   a. To produce list (IS coy)
   b. Photograph obligation.
   c. FRA houses i S'ott (Pltn 305)
10. Ops
   a. Parade Sec Inner S & North. Limit of Gov ftt.
   b. See map.
11. UK 31 Aug – 1 Sep – Singapore.

→ map reading
→ Int Rg

12 Sunday.

At least SO (4 coys)		Pen Area (5 coys)	
Stream	Normal	Stream	Normal
Sec	1. Roll pltn + 97M protection	1. △s	Route pltn + 97M protection
Pl Area	2. House searches	2. Deployment areas (fixed)	House search
Two IS coys on ground (S'ott North / South)	3. Vol searches if main tide (Mangdus Camel C etc)	3. Mine tied tps	Vol search
Other coy South	4. Day ops coy		
Int Sqn	Ni ops coy		
	Pen coy / Cd Golf		
	Rest + Rg coy		

3 days at a time

CUTTLINE TRG PROGRAMME

	Mon 6 Mar		Tue 7 Mar	
	am	pm	am	pm
13 Pl	Duty Pl	Duty Pl	1. GPMG (SF) 2. MCO Fire con GPMG (SF) 3. 2 in mor 4. Flares	1. G dwill (incl mappr -ng and com ox).
Drums			Duty Pl	Duty Pl
Mor sect PLV		1800. IFs registered		
	1. Settle in 2. Camp recce 3. Draw stores 4. Briefing	1. Recces: a. IFs b. Gren range c. Classn "	1. Market Day. 2. Dry trg only	1. Sport.

MEMORANDUM
(To be filed)

To ____ From ____
Date ____ File ____

Subject: ____

PRI - Pop

12 Apr

1. Bayonet
2. SBS block 26 in conjunction with A Coy Tour - See map.
3. Brave module - water
4. WRAC - Rodfan mob & Goal.
5. Tgt - in doubt
6. CB - Hold padlocks
7. Add chunk of vehs.
8. Offs - Glasgow.
9. Phone Cards.
10. Very pattle
11. Not have Wednesday
12. CO - tea - hut
13. Pitch - mtgs - check defaulters in each post. Orderly on boards etc.
14. Milk towels

13 Apr

1. Tng HQ, Clarion Pr Tatt Sgt. Gen Training
2. Pensts cases
3. Cpl Turnock, Pte Anderson to Kenya for leave. Cost 15/- a day. 14 days
4. AED explosives
5. Hold 14 programme map.
6. Dryberg - meet students after lunch at pop shop 1400
7. Cbs conference (Rdt):
   a. Aim. To get to S'oth tourists & safe skin - rash without getting grenaded.
   b. Get terrorism out of S'oth.
8. DIC - Prison 14 Apr 4/0. OC at conference.
9. Move back to UK timings
   (Fares pri - White)

DORRIT / Lcpl YOUNG.

* Adv Party - 27 Apr - Deserving case?
   Int people 16 May - Tactical cadre
Chalk 1 60 A Coy 20 May
2 10 D Coy 23 May (Tue 27 Jun - 35 days) } BnA brilliance.
3 Remainder D. 24 May (Wed 28 Jun - ") }
   Coy Admin party 3 days before end of leave party.

Indent from prison

14 Apr

1. Cpl T - 19 Apr - Safa Probably
2. Due to strike at 1100hrs? 1030 unit in cond.
3. FLOSY still NLF were prime tgt!
4. Somalis may take part - some incidents; FLOSY trying to back
5. 25 armed men in for the week in S'oth.
6. Check swimming pan later.
7. Attack Brave mtg (Brave module).
8. ID photographs - all today.
9. Check air-table orderly room.
10. Tenlogs.

15 Apr

1. Sandblast helmets
2. Rodfan. Sat (15) Sun (16)

Sat (15)	Sun (16)
1030 - 1200	1700 - 1900
1745 - 1945	2000 - 2200
2030 - 2230	2400 - 0200
2315 - 0115	0430 - 0630
0430 - 0630	

3. Yesterday. No strike.
4. Cdo assist Mon - pt1 area 1000hrs.
5. Cdo OC Donald Brewster
   DIC. Brian Carter
   1 Pl John Bridge - King
   2 Dan Minie
   3 Alan Berry
   4 (sp) Bob Hudson (Not with us)
   Leo Rogers RM Reo off.
   CO → Cliff Bryce / Alan Sukes.
6. Pl Adrs C Sqn John Madoc / Tony Hudson (Sqn DIC)
   31 Mike Todd / Eric Round
   32 Tom Hutton
   33 Chris Elliot
   34 John Everett.
   35 Jeremy Mills
   36 Jeremy Ford. (under wish)
7. Check pts Europeans - check.
8. Numbers game - for check pts FRA daily 143 on CPC
   Cdo 13 Cass 14 Brave 15
9. Fight rolls.
10. Training - to Adjs.??? Bed cards, Memo Sheets (Coys) Action slips
11. Log ammo.
12. Car nos. White Fiat M 1005 White Fiat M 4802 } Find out where lost surprisingly
   (Stole passes) Grey VW M 328

16 Apr

✓ Buy MTO
✓ Proforma – veh/pers check at CPs. Add'l requirements to
17 Apr

1. Two holes on Scrubber East of Golf. – Air pres mbmd.
2. Coatis – off – pbin – mil – pbin pull out – shots.
✓ 3. 97 Bde – from tomorrow Rodfam coy responsibility
CPs 3 4 ✓ 4. 1430 – Golf social
CP ✓ 5. 2100–0800 Bravo hab.
coy → B C
G S.
✓ 6. – Manoeuvre fr quiet days 5–8.
✓ 7. IS Dog escort now in LR.
8. Importance getting on with FRA. NB increase in house searches
8 – 4" pink card normally in forces = FRA Hqtrs. Cannot be searched.
NB also FRA suspect.
9. Offr forces when house searching (ie offr responsible .. theft ... handling of women – soldiers remain UK for court action!)
10. Don't antagonise population, tiring work.
11. Rhs cls. CHARGE 1 etc.
→ ✓ ACOS course
12. Garden of Aden – Tips in area? Not known/Scrubber.
13. Stick type of wpn. Short bmb – carried by headcloth over arm. Wpn carried under headcloth, with collapsed butt. Dead letter box – electric fuse boxes in Mansura.
14. FRA on CP 2 hrs on 4 off.
17. Foot pttl → det. Indicate in chart.

18 Apr

✓ 1. Det – Det on 17 Apr
✓ 2. Census forms.
✓ 3. Cobbler – Swimming on duty day 17 Apr
✓ 4. Training
✓ 5. Info. – When is?
✓ 6. Registered aff check –
✓ 7. Det illuminated map
✓ 8. 19 Apr – Public Holiday (10th day of New Year)
✓ 9. Boys + IS arm. Not touch ....
✓ 10. Visit Govt – Coy sec – on mtg
✓ 11. Chatsfield – Bravo
✓ 12. 22–25 Apr A 4–8 hour Cdo
✓ 13. 45 Cdo bdy.

✓ 14. Adm – baggage.
✓ 15. Binoc / Compasses – must have
16. ✓ No 2.

19 Apr

1. Coy photograph
2. 00 2 in folder
3. Binos / compass
4. MTO – 2nd Lift? Golf Clubs (1st Lift box Det + ? (crate))
5. Cdns – with Lift?
6. 17 Apr pts.
7. 97 Bde – under cmd Bravo. Radio (Rhn on Fri for 4 days)
8. No FRA in garden of Aden
9. Read up Cordon + Search.
10. RBG 0 & SC Wit + eat at BRAVO. Sleep in X-ray tent.
0700 – 2200 – 10 mins
2200 – 0800 – 20 mins.
NB. No BRAVO mobile from CP Coy.
Arrd pig single veh from Reserve to BRAVO.
11. Visit GOLF. Either arrange with IS coy (Rodfam) or BRAVO mobile.
12. No conference 20 Apr – map of ops 20 Apr in ops Room Tmi.
13. Block 31 0500 20 Apr – Cordon + Search (Rm).
14. Bombing Tmi north of Suez 1700–2200? (1830–2130). No Suez Scrubber.
16. Lights off in cmd post BRG. Main switch.
17. End of week – move to UK.
18. Maternity Bldg – Key?
19. Convoy – daily – RBG run convoy. CP cmd. Call up duty ops
Offr to confirm route + time with duty ops Offr.

20 Apr

1. Coy photo 22 or 23 Apr
2. Aden bde Grenade Tri. Pte Morace, Pte Cook, Sgt Bragg/Gilbert.
3. Sandbags at CHARLIE Ki. + Sandbags on walls.
4. Civilians/anyone firing – Not in of J.
5. Soldiers – bikes on cupboards, wallets – lock up. Presents for home!
6. Ammo at BRG IS checks.
7. Fans Hot Bravo CP + cookhouse. Nil in Cmt.
8. Fol up incidents ... get facts straight on ground ....
9. Grenadier → child → throw. Shoot grn, not child.
10. Dog Escort / Sec crews. Delete Rodfam Coy; place under IS Coy.
Not talk below offr level → 11. Curfew Tmi 1830–0500. Not shoot curfew breakers. (Watch for grens/shots)
12. CPs. With Aden Pl into search
13. FG vehs. Search NOT ENG, FRA, Police, Fed Govt
14. Pl FRA avail for search of buildings (Cmd surrounds, call for search)
15. O Gp 1400 hrs.
16. Veh signs.

STRIKE - 11 Feb (See also 9 Feb)

✓ Trouble mid-day 10 Feb - S'ott bursque.
✓ Curfew throughout Aden from 2100 10 Feb. Announced 2200 Reuter
✓ On ground 10 1200.
✓ B Coy - Curfew S'ott - two pls
✓ C Coy " Mar/Al Q + rec S'ott
✓ A - Picquets + recs
✓ D - CIS - 0300 10 Feb / 2LC & B Coy.
✓ HQ - Radfan pls.
✓ No women searchers
✓ Det from 1100 10 Feb.
✓ Orders 1700
✓ Force effect from 0 hr - 10 reels.
✓ Blindcard force in BRAVO & sandbagged wall
✓ CP & O mountings in picquet today
✓ All walls containing full.
✓ Marong - Bargoen Roads.
✓ GOL - Cameronian 1000-12000 today
✓ Manoeuvre picquet - Good NCO - ½ pl recs.
✓ Water work - GOLF recce.
✓ Lake - Lines
✓ Bde search for RPG at 1800
✓ 'pt' — addl.
✓ Cover up sets & rear.
✓ All confined camp 1200/10 to 2359 11 Feb
✓ 1700 Lics - Generators
✓ Radio Sqn Bde
✓ Coy HQ - CS, Food
✓ VP Workshops 10 0900 manned Sqn Bde
✓ Guard FRA coy LL & GOLF
✓ LL 1900 - 0530 both nights.
✓ LO at CP GOLF 0900
(FNG)

✓ Rig at GOLF
Clear out Friends
✓ C/S of VP - 43
✓ DFC RAMIS
✓ Grounds this GOLF - Bannu & Aden State
✓ Piking from Bde Cs.
✓ CS gas hel. Not initially at bursque
✓ Mu

~~Visits~~ for detainees - noted.
Escorts. "
✓ Coy HQ? - Radfan Camp
Duties off.
✓ Curfew - info Pos?
✓ Ldr u at VP.

Orders for strike

✓ Issue SOP 27 to pls - go 1100 ✓
✓ Issue S O.
✓ Pl stns 10 Feb.

		Camera man	Bargoes
Coy HQ gp	8		
1 Pl + dvr	29	Donovan	Tyne
1 Pl + dvr	28	STARK	cpl Smith
1 Pl	29	Saughus	Kenty

(Manoeuvre picquet (LL)
1 + 2 = 6(9) Ki-8 T+Z
prep & double up
} 9, leaving recs of 12 in 3 Tac reel
30 mins notice (see Bde)

Remaining camp CO & S.
✓ Dress - Normal + respirators + steel helmets - check for fitting.
✓ CP Timings; leave 0830 in stn 0900 NB. Manoeuvre map etc.

✓ Cameras
✓ P-88 - 100600 CP BRAVO for car con. Stopped + police told.
until 112400. 3 extra rats
✓ XM 432 - Yellow Renault Mr Norris (Reuters) (cleared) } treat well.
Vauxhall
MP999 - BBC chap Mr Brogier (cleared)
✓ GOLF - Farm North turned back
✓ Block Flags. Take away. Take car no + address

1. SIT
a. Terrorist - trouble S.O. AM. after Mosque hr 10 Feb (1200-1300)
b. Strike 11 Feb
c. Promote anti FRA/Brit.
d. Under Cond
(1) Bty 1 RHA
(2) Two pls arund pol
(3) Tpt A Sqn
(4) FRA on CP
(5) Hel wef 101100
(6) On call
Tpt QDG
Coy Cameronians
Coy Gds
(7) Gdn of Adm.
2. MSN. See OO
3. Grec
a. Deployed by 101200
b. Curfew 102400 or earlier
* M 5072 M 7211 c. Taxi, buses & passenger carrying lorries banned from rds from 100600 - 2359 on Sat ni
d. Illegal assemblies more than 3 people not allowed 10 + 11 Feb - dispersed by fire if nec
e. All main routes open LL to 97G
Prison to B via picquet
f. Min force.
g. Phase I
Prevent illegal gatherings 101200
h. Phase II
Impose curfew
i. A Coy
Phase I OPs 4-7
Pl res from 101100 - 101800 (30 mins)
Saltpans 101800 - 110600
Prep to protect coy FRA + arund car in LL moving LL → 97G.
Phase II Main OPs
Saltpans
110600 pl res (30 mins)
Prep to protect
Coy Cond hel ops

k. B Coy
Phase I Maint L + O in S'OK
Under cond: pl A Coy
pl arund police
Radfan mob
1c sp Civil police
wef 101200 Arund C in Damascus rd.
FUP - Sc obilisk
Phase II Impose curfew S'O
one tp A Sqn
l. C Coy
Phase I - Main L + O in Al Mn + AlQ.
Bn res from 101200
Phase II - Impose curfew
On call - tp QDG
Bn res on pl.
m. D Coy
CP B + G 100900 Min 48 hrs.
CP B
Man concrete emplacement.
Bn cage + gd cage.
Mansura pic
Lima 10 + 11 1800-0530
— Sect 100800
n. HQ
K'sar pH
Radfan pH
Radfan + Bravo mobiles
o. Bty RHA - Prison
Standby pl of 1+20.
p. QDG
Mobiles
Bravo mobile in res at Bravo
q. Arund police
pl under cond B Coy
pl at Mansura police six.
Task: Crowd dispersal after int action.
r. Civil police - in op
Coord
Use of force - see order.
GPMG in res + will only be used to avoid being overwhelmed.

Banners - 3 to B; 3 to C
Loud hailers " "

TER FERA COO OW! CENERIMI RASAS
(To be issued by IO

v. Timings
(1) B & C on ground 101200
(2) Curfew announced 102200
(3) Illegal assy out } now
(4) Buses etc " }

s. Curfew passes
Issued today. Foolscap & buff in colour

t. Taxis etc
Imates turned out & police called.

u FRA confined to Mil from 10-1200. 120600
& fans

v Cage up by 101200

w Captured terrorists; BRAVO to Bde Coind post
(Singapore lines)

* x. Wounded " ~~KBH~~ ~~QEH~~ KBH

z Arrests to Mansura / police etc if few. If many to BRAVO cage.
LN injured - to hospital in normal way. NO injured people in BRAVO cage

aa. Sat - lunch party Al Ittihad. NB Coming thro BRAVO - Not put in cage!

bb. All amb under Bde con. - Amb to BRAVO or camp. RAP in X-ray Unit at BRAVO.

Adm & Log

a. Two x 3 ton vehs at BRAVO & dvrs. on Caltex rd
RCT

Serious case call RMO.

GOLF - Sgt Allen
Evac by hel?

Coind

a. Tac HQ - Mansura Police

b. normal coind net.
Oscar 1, 2 etc

c Hel on coind net. - Relieve OCA as nec.

d. Curfew is Secret.

Minimise from 101200
Report all shots
Diarjest
Make up maps.

Ops Room (Sigs)
JSC - c/s 35 from 100800
Tele no Bde cpl 823740 / 823038 or Mil 4851
c/s Tac HQ - 82
Bn f = 51.5 (48.1 alt)
B Coy 44.9 (43.1)
C Coy 48.8 (38.2)
Tele no GOLF - 881158
Radio res Mansura.
CPs - duplication of all radio + 30 spare btys
SBS Δ 1, 2 & 3

Grens 300 CPs 144
Carts 500 CPs 50
1½ ill flares
Bravo mobile absent 8-9.
Hel op from football pitch
Vehs - two ropes.
REST

IO - Map

~~VRA~~ - BRAVO no helmets / masks.

CQMS - Terrorist picquet
- Beds.

Curfew breakers - Civil police
Rioters / Demos - Cage -> Pier.
All terrorists - JSC
(Wounded " - KBH)
Invitation Card is Curfew pass - lunch party.

. Tpt T/O 5x 3 Ton RCT, 0800 + IS Stick from C Coy (CQMS)

2. Confirm off 0600. Allowed to go to work in own Tpt (No extra pl as BRAVO)

3. ATUC may not op strike called by NLF

4. 0500-0600 ETA LL FRA Coy Gp from up country (Take GOLF)

5. 60 Sqn up country 33 vehs thru BRAVO 0555hrs

6. Tomorrow

a. Ops in 0530

b. B Coy HQ + two pls at Lund at 0700hrs (one pl rear)

c. One pl A Coy at Manouva Police Stn. by 0700hrs (plus Coy HQ Gp)

d. GOLF - VP - 0515

e. BRAVO - 0800 (+ Manouva freight)

f. Round police - two pls (Fitche NASSOR) Police Stn

g. Ops - notice Sunday Trapping.

h. Delay all courses one day - OK for Tue.

j. VP - ex 38 T/O from US

k. O Gp (Coy) 0500hrs

7. BRAVO

a. H/O 0800

b. Extra kit/eqpt. H/O all QM kit, Sigs kit etc. Bring back all Coy kit incl camp beds

c. CQMS will come out to H/O Manouva freight

d. Ensure all kit handed over in signed for by C Coy

(chess-board!)

8. GOLF (Atk)

a. H/O 0515. Pl will change over - incls O/s 43 (Atk pnr). R'fast i camp.

b. As for 7a.

c. Ensure all kit handed over in signed for by Atk

9. Tues 15 Feb. All rest, shower, laundry, kitpn inspection & then await orders for standby. No exercises

C Coy

~~Atk~~ - bring H/O back out

GOLF 3 vehs

~~BRAVO~~ - H/O back

2 vehs

Snap! 1st Pl may need this!

15 Feb

1. See previous notes on strike

2. H/O OK? CQMS check. B, freight, G, VP.

3. Pls - In future offrs at Ch must be on duty during "incident" periods.

4. Courses Tomorrow: Projectionist

Water duties

Pl

Sigs.

5. Inf. 0900 Coy HQ 30 mins notice

1 Pl 1 hr "

Remainder 24hr "

6. Pri of work today: Kit check (CQMS to report), then: laundry, kitpn cleaning (inspection oc/csm at 1400hrs) then REST. Allocation: each M 2x3Ton + eqpt.

7. Wed 16th Feb - Check points:

1st Pl - BRAVO 0800

1st Pl - GOLF 0900

1st Pl - Rodfan pts . K'sar

Camp

Lima stn?

Manouva freight - brief (movement)

Timings later - probably 0800hrs/0900hrs.

8. Coy offrs - entry into

9. Loss of kit during absence. Coy offrs

Landspeaker van

Policemen

1130 - Coy on ground

~~Fitche~~ NASSOR - Around Police

Drums through S'oth. Take from of funeral procession?

Thing - use of police - around police in sp.

Mr Mukami - Bananda (released)

~~Pl~~ Det on call to Mply i air 1230

~~5. Around~~ police ETA 1030 (in sp), Tp & Coy, Pl ~~SG~~ 1st, voice track

~~4. A Coy~~ - rear

Witness with detainees

~~B Coy~~ - Cl + coy

Other + where around captured + Cl & crowd

5. d. 0800 - 10 mins + move one pl.

Voice track

Coy deployed 1130 on ground

Tp - formed up at 1030 T13

pl C Coy under cmd Maj Pl.

Around Police

Stretcher veh

Amb + time

Dye spraying machine (NB. own dye)

Two civil police no pl

MSN Dispersal crowd with civil force, capture coffin.

9. C one pl under cmd B Coy

rest at 30mins notice from 1130.

Ask pnrs. - obelisk clear 1130-1200.

15A - IS practice

e. 1st Pl

(1) Phase I

(a) Task Res pl: as otherwise. Eetts from base

(b) Spring. Two pohii, Two × 3 ton.

(2) Phase II

(a) Task Point pl.

(b) Spring. As before.

f. Pl C Coy (Atk)

(1) All phases. Reserve at Imanuwa Pohii Post

(2) Spring. Two × 3 ton

(3) Devices. Clear Imanuwa Pohii Post Office + pl area

g. Tp ADG

h. Voii veh

(1) Phase I. Announcement i rear 13 Pl. Then resume with Coy HQ

j. Pl Amd Pohii. In res. FABU NASSOR IC.

k. Pl IG. In res Imanuwa Det Center

l. A Coy. Reserve Coy.

m. B Coy. CP + Pris cage

n. C Coy. Coy less pl at 30 mins from 1130.

o. SBS. OPs 1, 3 & 5 from 0600 hrs

p. Res Amd C. Tp i S'pore lines

Coord b. Onward Tp loc — Tp ADG

Coy HQ Gp & Amd Pohii, 13 Pl & 1st Pl (left at LIMA) – 15 Pl (Right)

2 coy vehs

RAMC

Voii

bbb. Use of G Pl G! Issue i veh!

K.H. – Otva.

1200. Fire engine with spare dye ETA (Camp Hen obelisk) at 1200 Dye?

Coord

a. Timings

(1) 0600. 13 Pl at 10 mins + Coy HQ; OPs i S'pore

(2) 0800. Rece (coy comd + pl comds). Extra 3 ton veh* report

1030. Amd Pohii*. Bravo/Golf mobile = Tpt ADG i* camp

1100. Atk pur pl clear ground at obelisk. Void Truck reports* i (Play in camp?)

1112. Coy op hours.

1130. Coy op deployed on ground. Adpic coy (but clear for devices 1100)

c coy 30 mins after

bb. Witnesses, Detainees, accompanied by soldier witness, to Bravo (put i Pris cage). Witness to info comd Bravo CP when + where ground captured. Their returns i Tpt.

c. Escort detainees. Use pl 3 ton veh (empty – from from base. pl)

d. Civil Pohii. Marcy up with pls on ground (NOT let disappear)

(2) Adm + Log

a. Sups. Haversack rats + ton to LIMA by CQMS at 1230.

b. Stun. On each veh.

c. Tpt. Coy HQ – 2 × ½/¾ ton

Pls each 2 × 3 ton (Imany leave to sp i ½ pls).

Res: ½ ton (CQMS) ½ ton MP.

d. POL. All tks full

e. Med. Stretcher veh with Coy HQ; second ~~with~~ at LIMA – Amb to LIMA

f. Dye Spray. One can + stirrup pump to each pl. (Civ fire truck? get from dyed*)

g. Or vehs. Wire, loud hailers, banners

h. Dress. IS – long trousers, steel helmets

5. Comd + Sig

a. Coy HQ. Obelisk — LO (Pohii at Coy HQ)

Spring. Void veh

Stretcher veh – Check ETA Coy not after 1100

b. CO. In loc

c. Radio

(1) 2 × Ant with each pl

(2) Spare batts

(3) Check frequency 5.5

(4) C/S – 41, 41A etc.

(5) Tp ADG 13 ; (6) OPs 01, 03, 05 — C Coy pl 32

d. Pl sigs?

e. Anti dress – not relevant

f. Wind. Watch i/ throw charges

g. Practice. All pls practice IS fire + dispersing across dry field

h. Diagrams. Chalkboard + log + pencil

i. Cameras. One per pl / one Coy HQ

* 2IC meet to off to off Comms

out.
O/S Police.
Chief Inspector SALA - LO.

20 Apr

~~Ops~~ under R (20 Apr)
Coy/BRAVO - Res/fd up) sect.
19. Wing 2300 - 0500 Area search S'ott.
20. Bn ammo A+B.
21. 15 Pl - Standing from 1800 - 1hrs while.
22. Trays cleared daily
23. See 13 Apr
24. SD + ef table tables.

Duty Offr.

SECURITY

Ops w/e 20/21 Apr
(3 days)

1. Phase I
   a. Impose curfew with IS Coys 1830 - 2230.
   b. Enter area 1845
   c. QDG + Op IS Coys
2. Phase II
   a. QDG impose curfew
   b. Search of houses, 2300 - 0500 in S'ott (outside area).
   c. Detailed timings
      2230 - time
      2245 - leave from time
      0145 - Tpt to pick up
      0500 - clear of time
3. Phase III
   a. Search of curfew area by IS Coys 211000 →

Coord for continuing ops 211400

→ 1 Coy - 1830 - 2300 - Pl at 10 mins; Phase II onwards 30 mins

4. Tasks. Arms, wanted persons
5. Method of searching. Floors of houses. Rooftops. Record. Clearance chit [Record & IO]
6. Method of Tp.
   a. Coy responsible for own protection. Δs.
   b. Arrest curfew breakers.
   c. Fol up activity on note of terrorism.
7. Coord
   a. Not pick at curfew breakers (Bde Coord)
   b. Report. On find. Care on find
   c. Booby traps - 60 submission buried - but booby trapped.
   d. Clearance chits
   dd. Mine detector
   dd. Point firearms

dddd. Padlocks

e. Police 6 for 4 Scdo; 6 for Sp (Phase I) Phase II ..... area.
f. Broadcast vehicle. Noone on rooftops (on tape)
g. FRA Jackson parties
h. Timings
   (1) 1830-2230 Phase I (Enter area 1845)
   (2) 4 coys at Line 2230 (leave off 2245)
      Phase II search 2245 - 0145. (Clear of Line at 0500)
   (3) Phase III. ∞
j. Tpt - to BRAVO after dropping 4 coys
k. Curfew passes. Valid small one, Pink curfew (3 days). yellow (may be pink or buff) IO

Admin + Log

a. Own admin arrangements
b. RAP on Bravo (Phase II Amb Jeep fwd to 4 coys) 938 = Armd Jeep.

Comd + Sig

a. CIS + ef. Vehicles join at CHARLIE.
b. Sync watches. F = Fus; I = Sub C = 45 Cdo.

Q

1. 2030 } Civilians arrive Bravo. QDG take Lease.
   2230 }

21 Apr

1. Sig security. Not say what we are doing.
2. 1700 Bravo mobile.
3. 6 pbis CS Bravo 1830 for QDG.
4. Search tpt on Callan Rd ±
5. Timings
   2130 in area
   0130 out of area.
6. Megaphones avail
7. Wing O. 0100-0500. O/Cp 1200.
8. B Coy tpt at Golf
9. How many padlocks?
10. Search soldiers.
11. Sig instr Bravo/Golf.

22 Apr

1. 00 - 4.5.
2. Convoys report in to Ops room
3. Springfield to CO 23 tpt
4. Ambulances - Dur curfew pass. Nurses no (Irish + French)
5. Damage to houses - minimum.
6. Curfew continues. Post mining areas after curfew in - go slowly.
7. BRAVO mobile under comd QDG during curfew 1830-0500. Farmer (KOB + fn)
8. QDG + S'ott mainly from 0100.
9. Ladders now avail. Hasp + staple. Bolt shears

15.

10. Soldiers searched - empty pockets.
11. 23 detention - stay behind.
12. Search op 0100 - 0445 Cattle Tpl. Around pig Bravo
13. Wing O 23/24
a. Scrubber less Sniper c. KHORMAKSAR
d. SALTPANS
14. 26-28 Apr Y Coy; B Coy 25 Apr
15. BGS around Toni. CO meets BGS at 0200 (Also ½ p QDG & meet)
16. Radio issues change toni.
17. New grenade device
~~pin~~ tam plug.
No pin in. Explodes if air or on contact.
LEAVE ALONE.
18. 1900 - Offs mess - Film!
19. Accidental discharge!
20. Purchase by discharge.
~~21. Deserter~~
22. Kit exchanges.
23. Sleep - two day cycle. Especially when kit handed in.
(Baggage c/f earlier. Kit issues 23 c/f)

24 Apr

1. Intel
14 a. SALTPANS - up to 2230. Put up time
13 d. SCRUBBER + KHORMAKSAR (Vehs) No firing helo
(1) Sniper - NIL
(2) GOLF East - Bayoom College Ambush Tasks:
(offr task) (a) Perimeter GOLF } Floor / shoot (Tracers)
(b) Scrubber } Exits before last lt.
(3) GOLF West - Ambush.
15. c. One pl under cond X Coy 2100 - 0100 Tuine A) reporting / brief - Use search in Mombasa clearance Padlocks, staples etc.
2. Programme (Orbat - cancellations)
3. Ambush from N of Inakamer Hill. NB. Qat lorry 13 green fond at GOLF.
4. Ops
a. Curfew continues; house searches;
b. Get someone in to block - stay; offs arranged to cordon area by 6th Hk
5. 15 Pl Search in Mombasa 2100 - 0100. Cordon. RV at Bravo.
a. Clearance certs, torches, Padlocks, staples, staples, Bolt shears (cable) cs green
b. Police, GRA att.
c. Collect GRA team (See IO re timings) Grd Return 2030.
d. Ops
e. Radio 443, 434. f. ASU for sect collect.
6. All vehs in bel ops.

23 Contacts.
Fwd Cmd

7. Anti-malaria courses. All cancelled.
8. Range orders + Rig area papers for 1 Para. Anything after lunch
9. Adm liaison for 1 Para
5. Orders 1200.

25 Apr

1. Watch time & foot colls. Asleep on duty
2. Curfew passes - Prob. Permanent pass - clears all passengers
3. Smoking in vehs
4. Ops
14 a. Scrubber GOLF EAST + WEST
14 b. Bayoom College
15 ~~14~~ c. SALTPANS - until 2200, then SL only
15 d. LIMA
16 e. KHORMAKSAR 1600 - 1800
13 f. Search ops ~~S'oth~~ (2200-0200) / AQ Y Coy ← Pl under cond. 2100 - Gp. 2130 - Pick up one FRA team + 2 sec pers. 0130. (with LIMA) Police 2145.
5. Attks GOLF (manually) BRAVO (Tunnel + wax) - all green; GOLF blown.
(Space lines from QEH! 4:)
6. KOB - docs in school.
7. Tango c/c; three gd vehs.
8. Observation - look for ~~place for~~ landing places - Δ - Places we can occupy ...
9. Curfew continues QDG + pl KOB.
10. Sec 4 6 24 Apr.
11. 1700, CO to GOLF, Coy HQ Gp.
12. Manpower Int - JIC.

26 Apr

1. Cadets - Can go up to 3 weeks early (Info)
2. Indians after occupation of Δ
3. Ops
(15) a. Scrubber GOLF EAST + WEST } max nos.
(15) b. BAYOOM COLLEGE }
(13) c. SALTPANS until 2300 then SL only } max nos
(13) d. LIMA
(14) e. KHORMAKSAR 1630 - 1830. (Coy HQ? JIC + 4)
f. 14 Pl - Standby from 1830. 60 mins which
4. C/S Bravo Indiv 88.
5. Ammo expenditure 14 Pl Report in.
6. School stocks. In op if can't phone. (Back on 29th?)
7. CS E35 - Report in police stn S'oth.
8. No people out - confined to fm.
9. Vehs - Int detail check changed!
10. Cellars in S'oth
11. QDG - Authy to go thro GOLF + shoot!
12. Requisitioning houses in College - diversions
13. CP. 80 LNS. Two shifts for unloading vehs 0600 - 1200; 1200 - 1800. (30 per CP).

14 Dual carriageway - Pot - laying drain ---
15. Mayor of S'ott. Some Houses - clothes thrown about. No mess

27 Apr

1. Ops
13 a. Scrubber Golf Grw,
13 b. Δs Bayonni college.
14 c. Sultpans & 2300 then SL only.
14 d. Luna
15 e. Kh'sax pH 1630-1830
15 f. Standby pl from 1830 - 60 unit water.
2. See Sitrep. Aden Port Trust.
3. RCS NC to Golf, but bands, force ABC/hil with Dg. Pistols key.
4. CPs. Max tension + LRs in search area.
1600-1830 - All tension + LRs leaving S'ott. with search areas.
5. 1830-2130. Bombing N of Suez Tunl.
6. Adp. 15 } 1 de.
7. ABC 40 }
7. Changeover tents - Adp.
8. Bravo - water tpt.
9. Small pxx.

CPs women + children first D areas. No unoccupied areas in CPs.

28 Apr.

1. Tidworth cadres.
a. Tactics 3-28 Jul. Cpl Young, Lcpls Donovan, Jackling, EKG
b. Drill/WT. 10-28 Jul. Mrs Gill, Lewis.
2. Lt Sellwood. RTM Cdng for duty i/c Angelmow (Suez).
3. Lt Groves. Fac Rcg 3 May
4. Dvr Trg. Sending vehs?
5. PR. Use of official soldiers calling in to our photos. To be stopped.
6. Armstrong/Clark. If Armstrong to remain Salmon Kts Stars to Tata Tues is in duties.
7. Cpl HQ infant
8. Bowe vel - 15 (space) → CIS board.
9. All vehs - blankets & fly whisks.
10. Firing pts - Mess. Italian Pow bldg - hand tools - Camels
11. Ops
a. Any movement in view of S'ott must be reported. No hanging around 97M.
12. a. Scrubber Golf Grw.
13. b. Δs Bayonni college
14. c. Sultpans to 2300, then SL
15. d. Luna (Full Gd)
13 e. K'sax 1630-1830
13 f. Standby Pl bomb's from 1830.

co
Δ at Golf, by day ?

12. Op. See 27 Apr & Inventory Report.
13. 30 Apr, 3 J hung - ABC not seen for months
14. Bus signs to be removed by owners - Sun. 6th ... when at Ops.
15. No special deployment at present for Tomorrow.
16. Crescent Off duty swimmers. Cpl 1) 4 - 6 only.
17. Ships in Quayside - gpts - lgts.
18. GOC visit next week early
19. Op LN on Mtn.
20. Hung 61. Dvr visit only in camp until arm off

Ops.
1. No visic call for US c/s.
2. 45A flood lgt not.
3. IS coy at Bravo. Cmce.
4. WRAC at m.

29 Apr

1. See OO no 1 on CPs.
2. Pl Bayonni college during daylt
3. SITS. (mil)
a. Bravo Pl 20 + Cook + Orderly (Sam 22 from pl) + 3 from pl
b. Golf Pl 20 + Cook + Orderly (" " ") - 3 for "
c. Charlie } Off, Sgt, 2 × Cpls. 8, then 6
d. Juliet } (14 pl extra?) 6, then 9
4. Boat fitting.
5. Trip flares - Scrubber
6. Δ at Bravo by day.
7. Gun near Golf; Firing at 97M at this am.
8. Bravo buses - max - in poor sound time - near Police Sta Gaza
9. Large amounts of arms coming in buses / blindends; all CPs.
10. New female searcher 1st.
11. Use Sq 61
12. CP - vehs at CPs in search areas.
13. CP - Δs at Bravo.
14. No conference Sunday - Inf mass up town.
15. Sally baby / Fairy Gdn. Paper escort. Pl protection - by order
16. Tide - high - 0800 Sun. 8 24 11
17. Colonel gone
18. 1100 hrs - 24c Mtg.
19. LN - non english speaker. Reported to pH 15 Sig Regt. Kosch - Arabs pester bring in!
20. Arms 20 miles N of Suez. Check
21. Searches - incl all vehs incl ind & ambulances.
22. Mtn 24 back from black Gard.
Tues 22 Adv P to Sennybridge
Wed 23. All coys to " for one week. Pl Rcg under Coy.
Back Wed / Thurs. Hung H/E on Fri.

Add

Hung
(NO Hung Pt)
Camp accn 360.
Prompts with 24c.

10

X

25

U
V
W
Y

Vehs at Porno
→ Inf.
f. 5'c 1st

30 Apr – CO's Ogp 2000

1. SET
a. Stick 1 hway from 0600. Demos.
b. Background – incidents – mine laid early Apr
c. Meeting at School with FLOY/NLF. FLOY blame NLF; NLF blame ind
d. Leaflets – not yet
e. Training
(1) No vehs off tarmac rd – Only walk off.
f. Atts Voice
Dye
Fire Hr } 0600 1 hway
H wh Hr
Met on call 0600
FRA remain on CPs. hway secured, except Crolt, & pub
int Garden of Aden. FRA forcate i Dar Saad.
Over Garden int DS.

2. MSN. Inaint L + O. Hit hard any firing pts/demos

3. Exec
a. A Coy. 0500. man OPs for 45 min (12 △s). NB Numbering
b. B Coy. Maint curfew up to 2100.
Deployed obelisk + Lima at 0700.
Task. break up demos, cordon + search fixed pts, go + get it
c. Sp Coy. In res from 0600. Tasks Add! sp reliev IS coys ... man OPs
2 + 10 to man VP at Crolt under cond of Golf (for usual)
d. D Coy
(1) Det less at hour ...
(2) Manoeuvre freqnt.
(3) Pw cage at Bravo
e. KOB
Curfew S'O + M tomi 2400 – 0500.
Man obelisk + pl Lima 0500 – 0700.
Man Lima CP from 0700
K'Sar pt.
Speak Treats } Scrubber East + West + △s Raymond College.
NOT near Garden of Aden
Spot Paris
Curfew S'ok + Ln to 1/2 hway
f. 45 Cdo
0600 pt + △ cancelled
0700 Coy deployed. Pi pt extends from 0700.

Keep AIQ, In + Dear under cdo.
Immed assistance for S's.

g. Cdo
Sqn HQ at Pole
Tp with B Coy + A Coy KOB tomi.
0600 Add! tp
1 hway ½ tp 45 Cdo at ...
1½ tps to B Coy at ...
+ tp for KOB to impose curfew.
h. HQ Coy
Redfan pts
j. Acft pns. with KOB → B.
Sandbag emplacement at Obelisk
½ sect to Cdo at 0630 (S'pore times)
JJ Prisoe. Not pt outside
Other pts to Curfew breakers – Polio
i. Demonstrators – To Porno → Constitution Pin
ii. Terrorists – witness to the Press
iii. Orders for opening fire:
Not kill innocent people.

4. Admin + Log
a. Tpt 9 × 3 ton 0600 (RCT). Collect dye vehs etc. Around 3 ton. (2 × 3 ton at Pin coy 0700)
b. Meals. Out
c. Rats
d. Pers veh + dvr. Capt Cross
e. Med
RAP – Bravo
Pig with B Coy
f. Sandbags.

5. Comd + Sig
a. Inst talk. Good chat concern info.
b. Tgt ident
c. Prend switch
d. NOT sign black flags – Red Gnt + Red days of wing
* e. A/B to Coy Comd vehs
f. Extra kit + cp tomi.

1 May

1. Drill WT Cadre. Pmdl. LANAGAN, LEWIS, LOCK.
2. Up gradings (D/A/11)
3. Lt Gowes FAC course cancelled 3 May.
4. Statement 2Lt LEWINSON
5. QM Herbert's grave.
   OC visit + flowers 15 May
   Coy visit + flowers 25 May
   2Ic check coy facility area? Tpt incident?
   (& incl meal arrangements)
6. Ind list – CC + new nominal roll + pay grading list + cods (21C)
7. Replacement of sandbags in coy lines
8. Clean CP/next door areas for IS.
9. AQ returns
10. Incidents – check Cpl of fuzing pls.
11. Sgt Dalby – Hythe course (not Pmy) 6 Aug – 17 Nov. Booked hols. Liaise
    go after taking 8 weeks leave. No promises re selection.
12. Golf – OCS map
13. Duty cycle – May
14. Spades, picks, Asst pnrs, Boobytraps; Sewage Mns – energas.
15. Vehs with land SLs

Brian Stewart

A+Z coys

2 May

1. Impose curfew 1830 – 2330 (H/O & Rfn at Bravo – Armd pig 1745)
2. A coy – house search S'oth 2100 – 2230 (firing pts)
3. ADC 2x forests CP Bravo – can use on main routes at ni.
4. Gunmen – lookouts; empty cases – house owner collects Asst + throws away (3 gangs; 2-3 gunmen each) fire well-back from window. Switch out fire pts.
5. From 1200 hrs – GOLF CP can take fwd up action – clear with duty offr.
6. Saltpans – sense of achievement – Nothing happens – early flights – ∴ Saltpans all ni 4 May. Effort 0100 – 0300.

CO
1. Z Bde of ½ Bde.
2. Z coy 1000 – 1200 firing manoeuvre.
3. A war manoeuvre train.
4. Ammo expenditure – manoeuvre picquet; GOLF.
5. Detectors for metal. Asst pnr.
6. Flight rolls completed. No changes.
7. Flags down on generators
8. One armd pig & Cdr – Relief due. + 3 Bde veh to Bravo.
9. Ops
   OH. Coy HQ (Collects pstn at Lima) 13, 14, 15/with dog, also pnrs + pstn.
   Dicing search. 14 pl & pl gdns. 13 pl prep & move off & weight with Coy HQ; OC 15 Pl re search
   Rocks. Two per pl. 13 pl one on cordon, one off, 14 pl one on cordon; one res 15 pl one with search party; one A.

6. Dress on ops

4 May

1. Gen routine
   ETA Radfan 0545:
   (a) a.m.
   (b) Mt
   (c) Gd room Dogs 585
   (d) Prep shop 0910 – 0915
   (e) D 0915 – 0925 Pommel soldiers
   Visit in limits?
   (f) Pn HQ
   (g) Saluting – Area clean
   (h) Dress – normal – no sticks
2. Pk Dshoot.
3. Three energas – spigots
4. Ops
   a. Sentry post – look for – gd room
   b. Pmrs – pl. 0930 0920
   c. Pl A Coy KOB
   d. Police – obelisk 1000.
   e. pm Home survey + search 2100 – 2400 (10) Police 3 am Police stn 5th 2100 Work towards H rd.
   f. Air day Stanley
   FRA at Gd room 2030 (Team)

5. Asst 0930. Dawn Kirby.
6. Salt. One tablet i WB infn.
7. Op 1750
8. Jellybaby's museum.
9. CQMS – Bhotn 2 days!
10. 14 pl – map reading, losing section.
11. Get extinguisher
12. Sub – tidy beds

5 May

1. Standby
   a. Two pls 1130 – 1230 GOLF Search. Switch etc
   b. " " 1700 – 1900 GOLF + ambush. Search.
   c. House search – one pl – 2 Police. 2100 – 2330. 10 re locs. (after ½ p on call today.)
2. Drunkenness. Punishment – not go home with Rn. 28 days.
3. Visit Wa charm!
4. Para adv party 1715. Get briefed!
5. CP Bravo – Bde ni – info adjs.
6. Telescopes – One for manoeuvre picquet?

CO
7. IV S'oth 1030. Armd pig at Lima.
8. Pressed switch 14 Pl – "Dave" – charged. If not find – Cotton.
9. Bombing N of GOLF 1800 – 2000.
10. CP Vehicle Bay all day

U
V
W
Y

6 May

1. Guy Stretton – Brian H.S. am.
2. Ian Kep. Gregory) 2nd Forces 1915
Tony Collis.) 28 men.

7 May Longmoor ref 25.

1. All to Coy – WRIGHT, FARNBOROUGH, LOWACK.
2. Dvr Trg.
3. Speak Coy
4. Para adv party.
5. Stks 8 May.
6. Mark up maps.
7. See 1 May onwards. (28 Apr – init)
8. 8 May
   a. 0830 – Para & Coy 1 + 14 (Offr on FAC course 8 May)
   b. 5 Mar – signallers accom.
   c. All to all file.
   d. 3 Pl B) + man pic. up to 4) Paras at Bds?
      1 P & S) 4)
      1 SP C/S. 4
   e. WRAC collection – Keep one para?
   f. Civil labour.
      (1) Badges
      (2) Info & to of how many access
      (3) Detail – Adm file & on CPs
   g. Man pic. In camp or op from Bravo? Return avail at Bravo.
   9. Strike used 10 May?
   10. NB Curfew still on / Pitz ...
   11. Cacs & search area – Full all day.
   12. Firearms Lep Lomax, Butcher, Roth.

8 May

1. Bravo mobile – check GPMG mobility.
2. C in C visit Thu am. (Before lunch)
3. Generators tested by day. Inlet
4. Sp – Rayoomi.
5. Bravo – SBS, Hourly search 0400 →
6. Wed – IS (Nehemiah day of unity)
   a. CP – KOB
   b. A – IS – SHEPPARDS + SL(2)
   c. Sp – OP – SCRUBBOR + SL (incl Rayoomi)
   d. Z – IS – LIMA, K'SAIR
   e. ~~D~~ Curfew – RAYFARI
   f. B Reserve
   g. Two Pls O&G

7. Court pts – Scrubber gaps N + E of Golf
8. Other pts
   a. Drunkenness – S during H/o Prevention
   0815 – 1245 (incl NAAFI break)
   1400 – 1700 (Fri 1600)
   Not Sat – exceptionally
9. CO – speak to Bn
10. Confd reports
11. Leave – NO? more than entitlement on demand – RA! CSM.
    Don't fill :
12. Chief Constable – agreement

9 May

1. Rice Off H.S. H/q ...
2. No Bayoonis – Pl & A Coy 0700 hrs – as for 15) 10 May
   (ERA) One for Salt point, one for airfield.)
3. Pk NEAR WATER (ISA paras? remain?) To op Coy
4. Speak Coy ..
5. Programme out soon for 16 – 24 May
6. Pl Stks & para.
7. See 8 May
8. Arab tea party. OC + one offr.
9. C in C 1130 on 11 May. Present every coy. Saluting / drawn / dismount
   No parking inside
10. Mar root
    SHEPPARDS incl 2230
    " SL
    LIMA
    K'SAIR 1630 – 1830
11. ERA ref 1700 – SCRUBBOR crew + Bayoonis for 36 hrs
12. Mines yesterday – move by car.
13. STRIKE (Copy map)
    a. RED 0530
    b. Kit bag of all △s by everyone. Sup △ radio net.
       ½ pl A Coy based on 12
       ½ pl A Coy " " 8 } Agtt gps. In, with △s at 0430.
       SBS based on Pitz Sle
    c. A Coy O Gp for 15 pl at 1000. Adm by A Coy. Gas + smoke grenade.
    CO – Estb LIMA?
    c. Curfew 1830 – under cover one pl O&G c/s ...
    T/o relief from A Coy 3rd pig. on BRAVO – take up in own Stn.
    d. orders for opening fire.
    e. Demonstrators
    f. Terrorists.
    g. Gas masks
    h. Radio

j. Freq Bn 50.5
△ 51.8
Cdo 48.8
A13 open from 0700 3205.
Reallocation of radio today
k. bid for ammo/rats by 0930.
l. △ & last megaphone.
m. Megaphones & Qbn
n. Pets orderly
o. Inst 1 Sta at RHAO for curfew
p. Inf 3 x Sta at 17 & Sch. (for curfew)
q. Randall 0500 - 1200.

Coy duties

	Radio	9 May	Nos	10 May	Nos
13 Pl	2	SALTPANS until 2230	26	CURFEW - & RHAO	
	2	SL area Amb all in	(+2)	i Rel Sta veh	
	1	LIMA (3)		change & 3 duties	
				½ Sta + Arms pigs (Q & G up i Sp)	
14 Pl	1	K'SAR 1630 - 1830	22	+ SALTPANS + SL all in	
				1 (LIMA (3)	
				? K'SAR then & SALTPANS	
15 Pl	2	No duties	27	2 AH A Coy	

Coy Pay 1400.

Space bars

Rds - D Coy LIMA. Coy HQ + A res LIMA (14 Pl) 15 Pl & A Coy 15 Pl in camp (30 mins) ← Sp/A ← 2
Cordon - SP Coy SW + p & DG
2 Coy NE + p & DG
Search - A
Fire outwards - cordon p/p
Turnings - ~~to camp~~ 1400 hrs at LIMA.
3 x Sta at 1315 D Coy. (Follow Sp)
Security LNs.

Radio
50.5
AH 51.5

11 May

1. K'Sar 1630 - 1830
b. Scrubber E & W + Bayoomi college (no Sniper) ; Capt Bent of Gnt
c. Salt pans & 2330 (Remains out if no curfew)
d. Lima
e. If NO curfew. Route protection + clearance - Turnings. (Mortars frequent protection by A Coy ?)
f. If curfew - Inform wk up Qbn
2. Arms find. Ft, 36, SS, tins pencils
3. Admirals visit — Soldiers working dress. Gloves. Cpls & Cpls dress. Vandal notices. Sleep - clean. Inst parade
4. Yesterday stocks
5. Speed of vehs
6. Young road out of bounds, except in emergency. - Sandy patch.
7. Treatment FRA, FMC, Police. Complaints recently. Toot. Respect the card.
8. Swearing - F - something to an Arab. Forget it when dealing with Arabs.
9. Coy HQ space manpower. Shifts
10. Recog of inf

1250 clean working dress
Take - guests
Look after outside guests. Sales lap about 150 NB

Donald Brownlee

11. Offr always present for House Search.
12. Clear up B Coy area.
13. DIC - cf.
14. Send Letter.

12 May - NO CURFEW. Broadcast veh.

1. Leave pay - See Part 10 of 11 May.
2. RHAO - [illegible]
3. Ops

Twice to 10. a. K'Sar 1430 1630 14 Pl.
b. SALTPANS - in at 2200, less SL.
c. Scrubber E & W - AMBUSH E
d. Bayoomi
e. Route clearance 0500 ~~0600~~ △s 1, 2, 3. 2130 - 0030 ; 0030 - 0330 ~~1300 - 2000 ; 2130 - 0030~~ Out of area 0345 Turnings later changes
(Para incl)
RHO
4. 2000 - Off-duty RAF. Behind Tawali Police Site. Out of bounds (Coloured)
5. B coy △ at Bayoomi by day.
6. CPs - full during day. No queues.
7. 1230 hrs - Driver dances - Mess
8. Salary no curfew.

W
Y

13 May

1. Vehs - re-inspect with new doors 1700.

2. Ops

14 a. SALTPANS ~~off~~ ons 0100 } Phantom not.

14 b LIMA

13 c. SCRUBBER EAST } off 2400

13 d. BAYOONI

15 e. OPs 1-3

(1) 2000-2300 - NB KOB pt Stalk 2300-2400

(2) 0200-0500

Cu KOB 15 (3) Route clearance 0500. - Inspt STARLING ONCS - Cu investigation V.

* 15 f K'SAR 1630-1830.

g. NB GOLF EAST being completed today. NB Tenghir Scribbler.

3 Ops 14 May

15 a. SALTPANS all in

15. b LIMA

14 c. SCRUBBER EAST J (until 2300) - Inspt S 1800.

14 d. BAYOONI until 2300

13 e. OPs 1-3

4 FB - attached

(1) 2130-0030

(2) 0215-0515

13 (3) Route clearance 0515.

* 13 f K'SAR 1600-1800

4 NB 132 with us for the days.

5. VICTORIOUS - 1700 Sails Tomorrow. Leave 1686 on int. Uniform long trousers.

14 May

1. Route clearance

2. KOB at Bravo.

C - E - Rickett to find patrol. No long break in Scrubber as Grp. rest

15 May

JIC 1. Staff Lect / Paras

2. Bow Hills - Not go inside. People do sleep on roof - tops escape on fat up

3. Cdo 1800 Tomorrow - for ops.

4 School buses not searched or inspected for past two days.

* 5 1200 - Promotion conference - to CPI + Sub Lept.

6. No of offs/soldiers not with farms - Fidworth.

* 1200 to JIC + points + sign of farms + accom wants + other requires

7. Aden Beka

8. CP a. Manoeuvre frequent protection pltn in addn to other tasks.

b. Route clearance.

Arc 9 Industrial unrest No strike being (except for Port). Industrial dispute - expected.

10 1 Apr bombs 3 abortive attempts + 3 attempts.

11. Spiral checks for bombs.

16th May.

1. HQ 0845 Cm from K'Sar ✓

2. Welch scrubber just outside PWD compound from Town - SL

3. Bayoonl College to be manned 24 hrs a day - protect in GOLF/Scrubber

4. S.D. Coy responsibility.

5. 15 Coy to be responsible for OPs + route protection

6. Route clearance 0530 - GOLF/BRAVO Liaise X Coy

7. 0800 - 1800 BRAVO mobile X ✓

8. Manoeuvre Protection 2215 - 0500 ✓

9. Pl cordon to need help on engagements. (6 Coy have 6 already)

10. Handover/takeover 15 pl 1 Jul - 5 Jul Groves/Taylor.

11. Pass for GOLF X

12. Protection at Concent. X

17th May

1. Until 1630 no water supply

2. 1630 - 1830 water on

3. Arms finds Reach wharf/Crater - body traps

4. Only use uncoupled valve on beach to JULIET

5. Johnson to order flowers.

18th May

1. St Coy pl for search 1700-1800

2. Pl + House search S/OTH 2400 - 0200

3. OPs 1-3 2000 - 2300

0300 - 0600

Route Clearance 0600

X Coy 1030 - 1200

1845 pltn + detail 2200

Route Clearance

SBS House search MANSURA Brooks 35/36 24 hrs.

Y

19th SITREP

1. Coy Photograph - ready to be collected today after 1000 hrs
2. Photograph of Lewis.
3. Cartoons / material for the Castle / Cpl Valentine
4. Change over Juliet 1200 hrs 21st. 23rd all day
5. Bars of Crescent are out of bounds - wpns
6. Visit by General Towers Sat 1045 - 1050 MT
   1050 - 1105 SI
   1105 - 1115 ops room
7. Sunday takeover BRAVO & GOLF 0700
8. Sunday 0900 Talk by Bde & Co
9. Smith 74
10. Today Strike 0900 - 1000. Sp Coy & X Coy immediate
    from 0900 - 1000, 1200 - ? - Green - Police.
11. Coy Sat 0900
12. Strength of BRAVO - 13 pl
13. Turnout / behaviour / wpns on CP.
14. Mail to Johnson
15. Sgt Dalby 1st class edn. see him.
16. Stress watchfulness
17. Visit of Boyden
18.

20th

1. FRA soldiers
2. Use huts for ambush positions
3. H.E. arrives 1603 hrs
4. Bde land on Football ground - working dress 0900
5. 1 pl D Company under cond Sp Coy } Tomorrow & Monday.
   1 sect D Company water tower
   Follow-up

Sun

1/ KOB 15
2/ Cp net 48.8.

D Coy

1. JULIET from 1200 hrs
2. Day escorts
3. Bravo mobile 0800 - 1200 only
4. RADFAN. 1800 - 2000
   2100 - 2300
   2400 - 0200
   0500 - 0700

If strike

1. JULIET
2. 10 men PWD
3. Radfan Pl
4. Standby Pl.

21st

1. Day escorts
2. BRAVO mobile 1400 - 1800
3. Radfan 1800 - 2000, 2130 - 2330, 2400 - 0200, 0430 - 0630
4. Do not through away rds / batteries.
5. Confidential reports.
6. Col McIlleverna.
7. 0730 pay on Wed
8. 1730 for drawing pay today
9. Water back to normal.

22nd

1/ Bravo mobile 0800 - 1200
2/ Day escorts
3/ 1730 - 1930, 2000 - 2200, 0300 - 0500
4/ 1215 Press, 1900 FRA
5. Bravo mobile to leave cages down there

Rank	Name	M or S	Pay	Edn	Classification SLR	SMG	GPMG	Codes Nbcs	Tactics	First Aid	Dvrs under ages (b)	Cap Regt/Coy	Proposed	Date for upgrading	Date of Birth	Rob	
														—	15 Jun 29	—	
Maj	JACKSON	M	—	—							D	Coy		—			
Capt	CROSS	M	—	—							D	Coy		—			
WO2	NICHOLS	M	—	1st							D	Coy		—	14/3/32	17/10/71	
											D				25/2/34	16/11/74	
OC Sgt	BATCHELOR	M	—							Sr John	D				3/8/45	25/2/70	
Pte	JUSTICE		II	3rd			MKS				D				5/9/42	4/9/72	
Pte	CATLING		II	3rd			MKS						Feb 66		3/1/40	13/6/73	
Pte	DAVEY		II	3rd			MKS								19/9/47	18/9/74	To Army Youth Team - RHQ
			III	3rd			2nd				(b)				29/9/40	30/8/69	
Lcpl	NOKES	M	II	3rd	2nd		MKS				D				23/4/41	17/12/67	
Pte	ETHERINGTON	M	III	3rd							D				17/5/44	4/5/71	
Pte	HAY H	M	II	3rd			MKS				D				13/9/43	3/8/70	
Lcpl/Pte	WHITELEY		II	3rd			MKS	Dec 66 C			D				5/6/43	4/6/72	
Lcpl	HAMOR		II	1st							D	Regt			19/2/47	17/2/31	
Pte	O'NEIL		II	3rd			2nd								1/1/43	30/8/69	
Pte	ARMSTRONG	M	II	3rd											25/3/46	27/7/74	
Pte	LUKER		III	3rd			MKS				D				22/5/47	21/5/74	
Pte	COX		II	2nd							D	Regt					
	SMITH TJ																
	MACSON																
	Posted NYA																
Pte	STEVENS																

Grade I
II
III
IV

Coy Total — Coy HQ 13 Pl 14 Pl 15 Pl

Grade I
II
III
IV

Y

Rank	Name	M&S	Pay	Edn	Classification SLR	SMG	GPMG	Cadres NCOs	Tactics	First Aid	Dvr-D under instr (D)	Sig Regt/Coy	Date for upgrading	Date of Birth	Rob	
Lt	H-SPIER		—	—						St John	D			11/9/33	10/12/73	ACO-Jan 67
Sgt	GREEN	M	—							St John	D			2/7/43	11/2/73	
Cpl	MEGG		II	3rd			1st				D			2/7/43	12/2/73	Rob
Cpl	TURNER		II	2nd	2nd		Mk			St John	D			9/9/46	27/7/72	Mine warfare course
Cpl	VALENTINE	M	II	2nd			1st				(D)			20/7/42	5/1/72	
Cpl	SHOESMITH	M	I	2nd										8/10/41	7/9/70	
Cpl/Cpl	DONOVAN		II	3rd	Mks									31/8/46	30/2/73	
Lcpl	JACKLIN	M	II	3rd			Mks			St John				5/5/47	5/6/73	
Lcpl	JARVIS		II	3rd	2nd		Mks							20/9/47	25/5/74	Av
Pte	ANDERSON		III	3rd			Mks							2/6/48	1/6/75	
Pte	BARRATT		IV	( )										9/12/45	—	
Pte	BUTCHER		IV	( )	Mks		1st							15/1/49	14/1/73	
Pte	FRY		IV	3rd										21/10/40	30/4/67	Leaves 14/15 Feb
~~Pte~~	~~GUYMER~~		II	3rd							D			13/10/43	15/8/72	
Pte	HALL		II	3rd			Mks							1/11/39	10/5/75	
Pte	LANAGAN		IV	3rd										11/2/42	15/8/71	
Pte	LOCK		III	3rd			Mks							7/10/46	6/4/73	
Pte	McCORMICK		II	3rd			Mks			St John				6/11/46	6/5/73	
Pte	MILLER		II	3rd			Mks			St John				5/1/48	4/1/75	
Pte	NEAL		III	3rd			2nd							16/6/47	2/3/71	
Pte	NORBURY		III	3rd			Mks							13/7/48	12/7/72	
Pte	THEOPHILE		III	3rd			Mks							26/1/48	16/8/71	
Lcpl	TOYNE		II	3rd			1st							17/4/45	26/1/73	
Lcpl	LEMON		II	2nd	Mks		1st					Regt		—	—	
Pte	HAWKINS		IV	3rd							(D)			3/2/47	26/5/75	
Pte	HILL		IV	3rd										17/2/49	16/2/73	
Pte	DONALD															
Pte	PELLE															
2nd	SPRINGFIELD															
	HOLMES															
	BAKER															
	[illegible]															

Rank	Name	Mor S	Pay	Edu	Classification SLR	SMG	GPMG	Courses NCOS	Tactics	First Aid	Dvr - D under ustc (h)	Sig Rgt coy	Date for upgrading	Date of Rank	RtD	Remarks
2Lt	JOHNSON									✓	D			19/6/33	9/3/73	
Sgt	BAGGERIDGE	M												13/8/46	12/8/73	To Depot as RHC
Cpl	HERBERT		II	2nd	1st		MKS				D			28/7/37	17/2/69	
Cpl	PATEMAN	M	I	3rd			MKS				(D)			16/12/40	–	
Cpl	RANSON	M	I	3rd	2nd		MKS				D			5/9/44	16/2/74	Asst pnr
Lcpl	COOK		II	3rd	1st		MKS			St John				9/4/47	8/10/73	Instr Antiv course 13-17 Feb67
Lcpl	EKE		II	2nd			MKS							14/12/46	15/3/71	
Lcpl	SMITH SG		II	3rd	1st		MKS							30/5/47	25/5/74	
Pte	ABEY		II	2nd			MKS							17/7/45	28/1/70	
Pte	BROGAN		II	3rd			MKS							29/3/48	29/8/71	
Pte	BURGESS		III	3rd				Dec 66 c–		St John				1/7/46	23/3/73	
Pte	CLARKE		II	3rd			MKS							6/7/46	7/7/71	
Pte	DENNISON		III	3rd			1st							12/6/46	20/9/70	
Pte	EVANS	M	II	3rd						St John	(D)	coy		14/11/45	13/11/70	
Pte	FREMLEY		II	3rd			MKS			St John	(D)			11/3/45	5/11/73	
Pte	FOSTER	M	III	3rd			MKS				D			19/11/39	13/11/70	
Pte	HART	M	III	3rd			MKS							12/12/44	19/7/74	
Pte	JARDINE		III	3rd			MKS							8/8/48	7/8/73	
Pte	KERNOR		IV	3rd			MKS							16/9/44	6/2/73	Wounded Dec 66
Pte	LUCK	M	II	3rd										15/5/46	20/9/73	
Pte	McBURNIE		II	3rd			MKS				D			14/8/43	16/9/68	
Pte	ROUSE		II	3rd			MKS					coy		8/1/48	5/6/75	
Pte	STARR		IV	3rd										4/9/47	5/6/75	
Pte	WHYATT		IV								D			18/6/44	21/11/74	
Pte	JOHNSON	M	III	3rd			MKS							15/1/44	–	
Pte	BLACKBURN		III	3rd							D			12/11/47	12/11/70	
Pte	LEONARD		IV	3rd	2nd		1st				D	regt/coy		–	–	
Pte	HILSON		IV	2nd							D			29/6/49	–	
Pte	ROGERS SS		IV													

Y

Pg + off

Rank	Name	Marks	Pay	Edn	Classification: SLR	Classification: SMG	Classification: GPMG	Codes: NCOs	Codes: Trades	First Aid	Swd (S) Lt Cav	Sig Rly Cay
			—	—							✓	
Lt	GROVES		—	2nd							✓	
Sgt	DERR	M	I	2nd			MKS					
Cpl	OSBORNE	M	II	3rd	MKS		MKS					
Cpl	YOUNG	M	II	3rd			MKS			St John		
Lcpl	MOFFATT		I	3rd	1st							
Lcpl	MUIR		II	3rd						St John		
Lcpl	NELSON	M	II	2nd			MKS					
Lcpl	SWEENEY	M	II	3rd				Jeebb - B				
Pte	BEALE		III	2nd			MKS					
Lcpl	COLLINS		II	3rd			MKS					
Pte	GILL	M	III	2nd			1st					
Pte	LEWIS		III	3rd			MKS			St John		
Pte	PASCALL		III	3rd			1st					
Pte	ROUNDS		III	3rd			MKS					
Pte	SMITH 49		III	3rd			MKS					
Pte	SMITH 10		I	3rd			MKS				✓	
Pte	SMITH 74		IV	3rd								
Pte	SHARY		III	3rd			MKS					
Pte	WHITAKER		III	3rd			MKS					
Pte	WHITBY		IV									
Pte	WINFARRAH		II	3rd			MKS					
Pte	YOUNGS		IV	3rd								
Pte	CARUANA		II	2nd			MKS				✓	
Pte	HOLBERT Regt		IV	( )								
Pte	BEADMAN		IV	3rd								
Pte	STARBUCK		IV	3rd								Regt
Pte	MCGENIGAL		II	1st	2nd		MKS					
Lcpl	LATARCHE		II	1st			MKS					
Pte	POTTERS 70		—	—							(30)	
2/Lt	SPRINGFIELD		III	3rd			2nd					
	DUNNE											
	BLACKLEY											

Military Conduct	Date for Upgrading	Date of Birth	Rank	Remarks
				NCO 5.6.57 GPMG(SP) with Terminals Dec 57
Lance-C		5/10/40	15/12/47	
		20/7/43	20/10/67	
		7/4/40	12/5/68	Ack pnr
		6/8/46	9/2/70	
		18/8/45	17/10/71	
		28/10/44	20/1/73	
		30/3/47	28/3/71	
		26/10/44	29/9/72	Acll pnr
		14/10/48	13/9/72	
		29/11/44	23/12/71	
		14/10/48	13/6/72	
		[illegible]/3/43	29/10/74	
		27/7/48	26/9/72	
		2/4/47	3/3/71	
		20/12/44	8/3/71	
		29/8/43	17/7/71	
		20/12/47	4/5/72	
		8/9/41	10/9/69	
		14/10/48	9/5/71	
		2/9/48	2/9/72	
		2/12/43	3/12/69	
		29/9/47	26/6/74	
		3/12/48	2/12/75	
		23/10/47		
		11/5/47	—	
		8/7/49	—	
		10/2/45	9/2/72	
		—		
		19/8/47	18	